

Ramingining Area Plan

January 2012

Township Growth

The Area Plan provides the framework for the orderly development of Ramingining through the identification of areas for appropriately located uses and compatible activities.

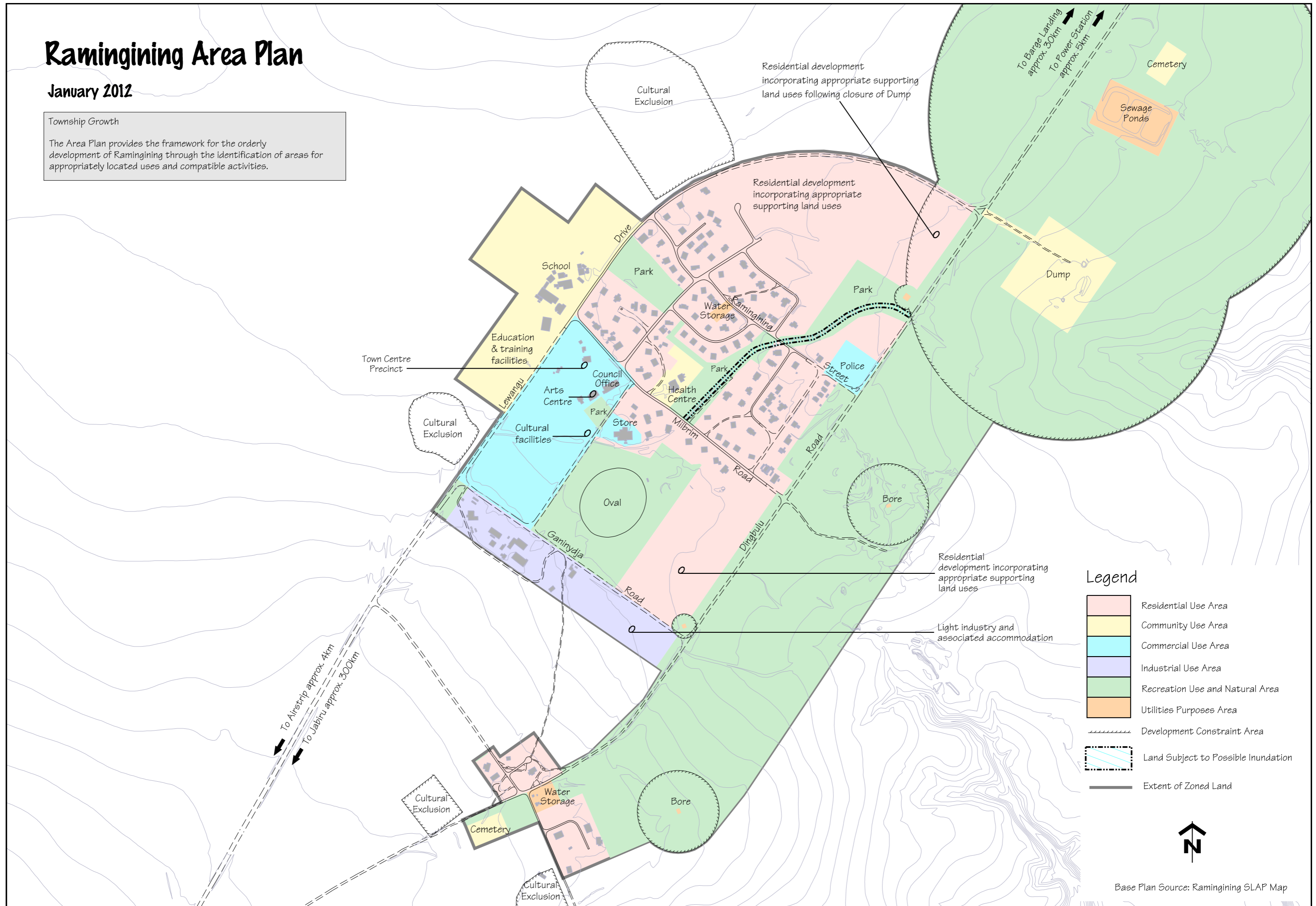

Legend

- Residential Use Area
- Community Use Area
- Commercial Use Area
- Industrial Use Area
- Recreation Use and Natural Area
- Utilities Purposes Area
- Development Constraint Area
- Land Subject to Possible Inundation
- Extent of Zoned Land



Base Plan Source: Ramingining SLAP Map