

4.1 - Extractive Mineral Permit or Extractive Mineral Lease Legislative Requirements

Mineral Titles Act and Regulations

Requirements

1. Payment of rent and administration Fee before the start of the second and each subsequent operational year - *s95 & r77*
2. Lodge a production report within 14 days after the end of each financial year - *s94 & r85*

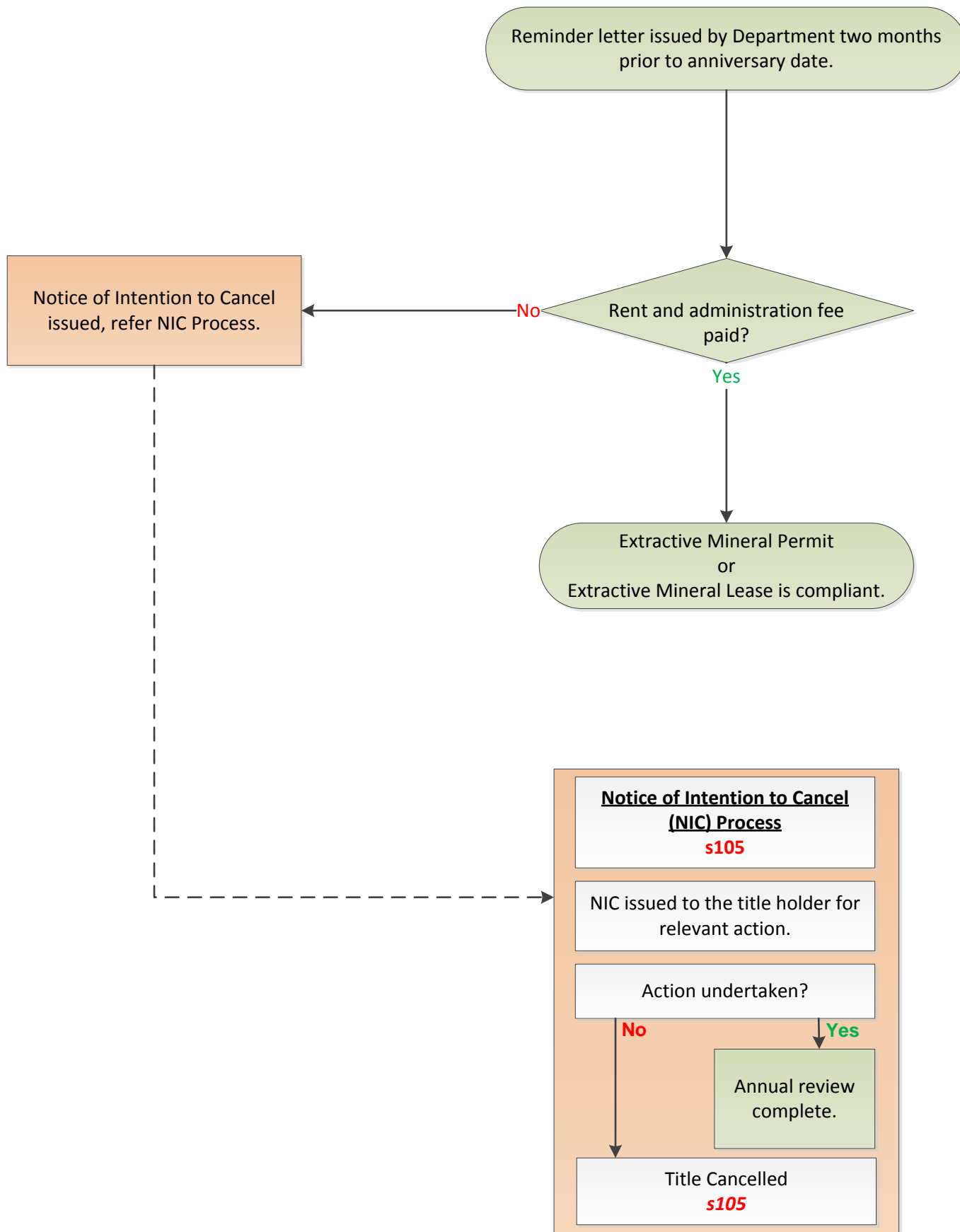

Note:

1. The title holder may have further requirements under the *Mining Management Act* and any other laws applicable within the Northern Territory.
2. The title holder must lodge a production report within 14 days after the end of each financial year.