

Local Notice to Mariners

EGS Geophysical and Geotechnical Data Cable Survey in Darwin Harbour

To	Port Users	Location	Darwin Harbour
Date of issue	12 May 2026	Ref number	Local NtM 2026 - 029 (T)

Notification

Port users are advised of pre subsea cable laying survey being undertaken in Darwin Harbour.

Date of activity:	06:00 am Friday 15 May 2026 to 19:00 pm Sunday 19 July 2026
Time of activity:	12-hour daylight operations x 7days per week
Location of activity:	Darwin Harbour between Fannie Bay to Charles Point Patches
Assets/ Vessels involved	'Wai Nawana'
Description of Activity:	Survey of geology, hazards & restrictions, for cable route design and engineering, and Survey the approved routes to allow future cable installation and maintenance.
Conducted by:	EGS Australia Pty Ltd
Communication: Radio	VHF Ch 16 / 10
Mobile	'Wai Nawana' - Anthony Gelfius - + 61 421 919 305
Additional information	
Cancel this notice on:	20:00 pm Sunday 19 th July 2026

Jon Abbey

Acting Regional Harbourmaster - Darwin

Survey track of the 'Wai Nawana'

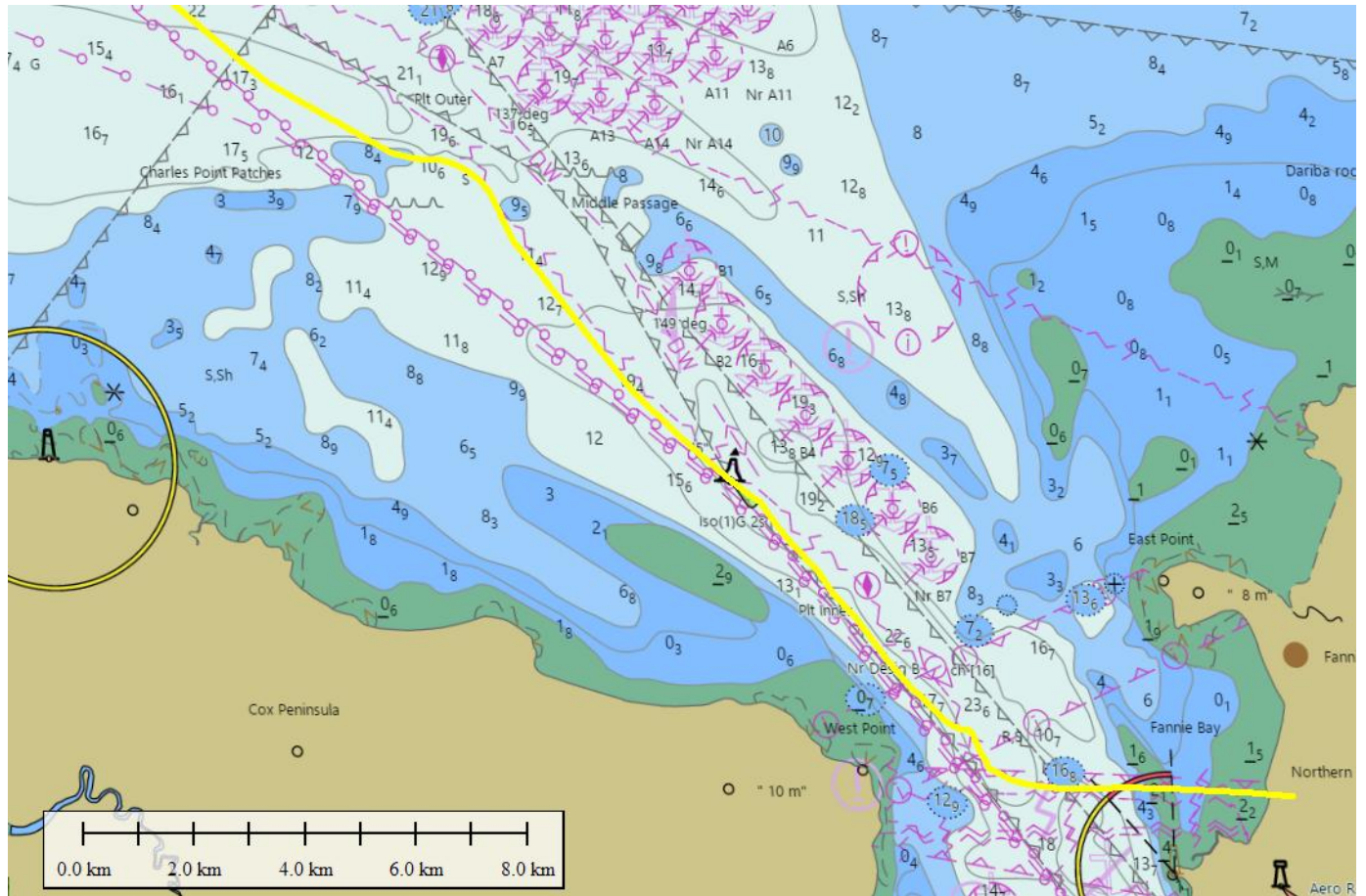

Towed Survey Equipment:

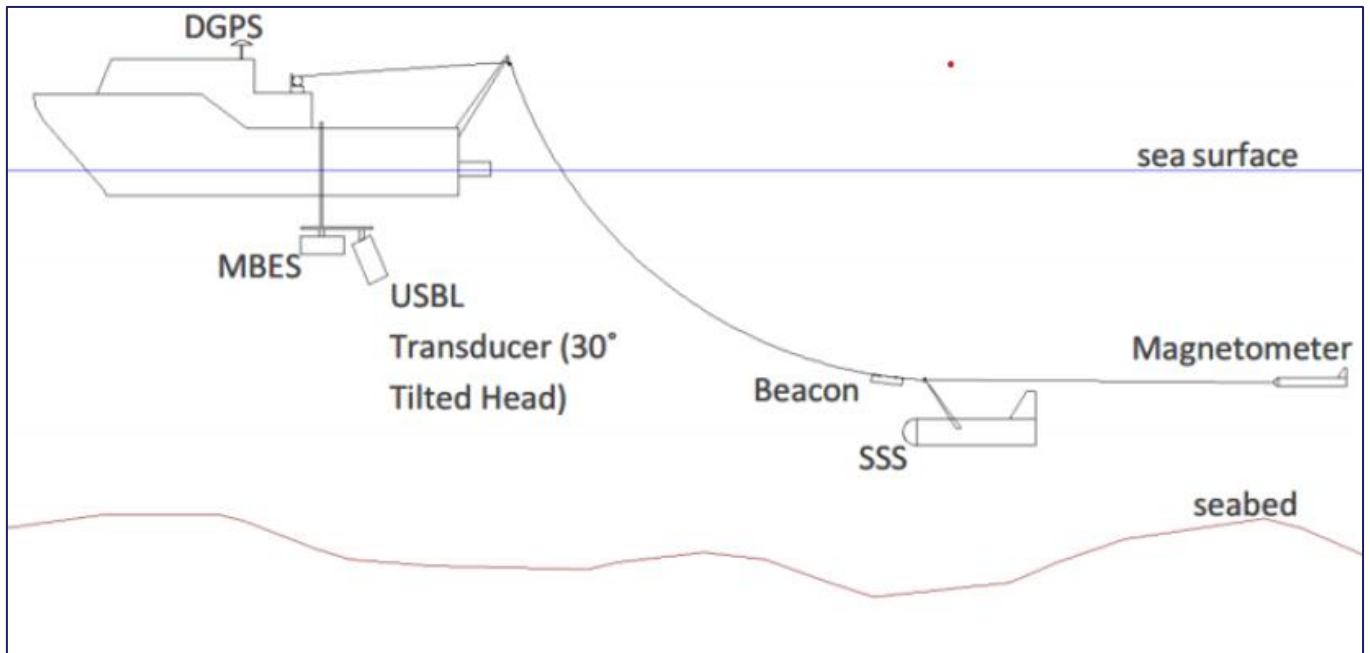

Survey Vessel 'Wai Nawana'

