

**GROUNDWATER LEGEND**

- Berry Springs Dolostone
- Burrell Creek Formation
- Coomallie
- Crater
- Cretaceous - Cox Peninsula
- Koolpinyah Dolostone
- Manton
- Mount Partridge
- Palmerston Dolostone
- Rum Jungle Complex
- South Alligator
- Two Sisters Granite
- Well Tree
- Monitoring Bores
- "Monitoring Bores" Roadside Signs

**BEAGLE GULF**

Black numbered lines are 20 000 metre intervals of the Map Grid of Australia (MGA) Zone 52 Universal Transverse Mercator Projection  
 Horizontal Datum: GDA 94 Vertical Datum: AHD (metres)

© Northern Territory of Australia  
 The Northern Territory of Australia does not warrant that the product or any part of it is correct or complete and will not be liable for any loss damage or injury suffered by any person as a result of its inaccuracy or incompleteness.

Cartography by R. Koberstein - January 2018  
 Department of Environment and Natural Resources,  
 Water Resources Division, Geospatial Services,  
 Northern Territory of Australia

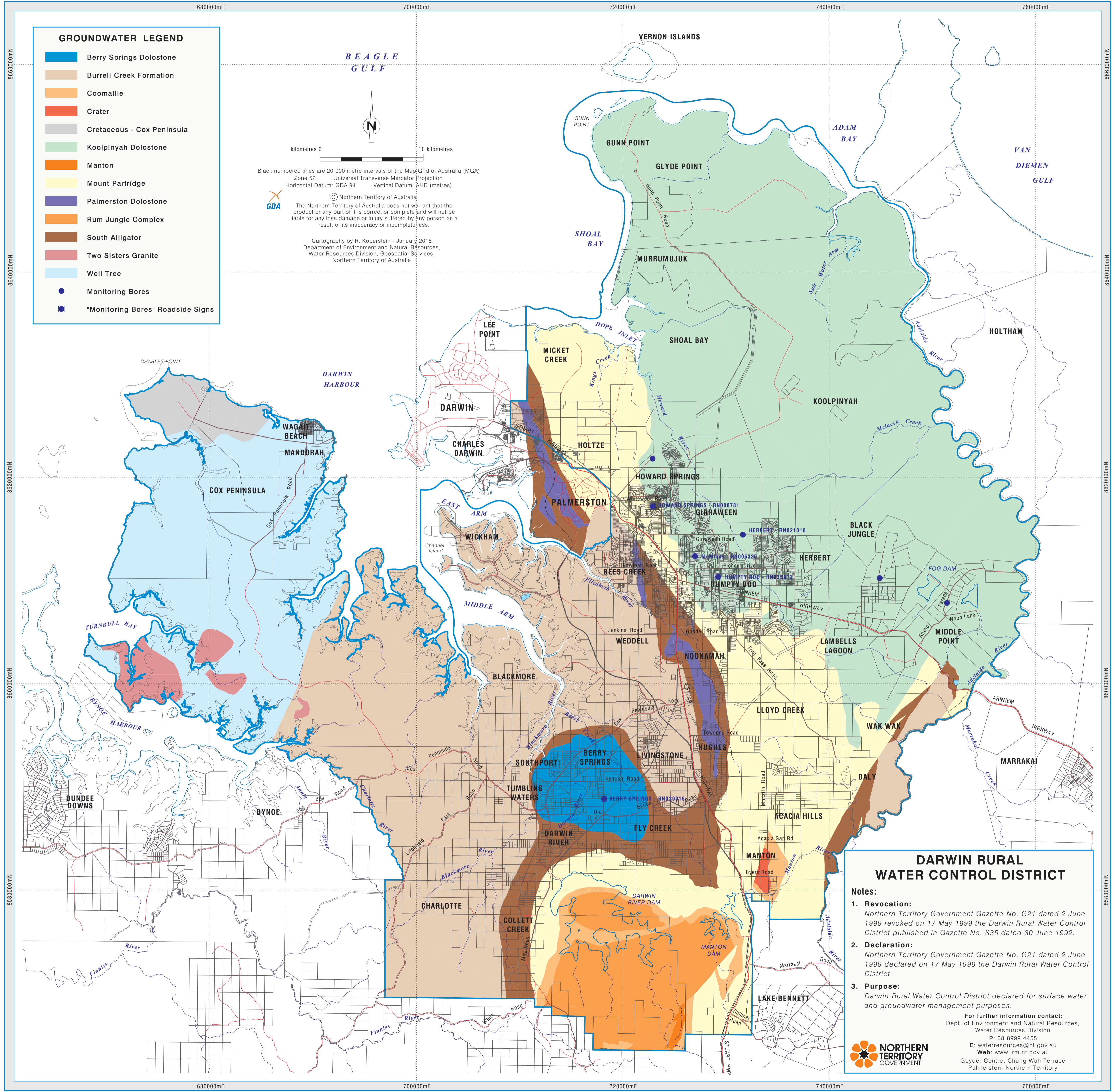

**DARWIN RURAL WATER CONTROL DISTRICT**

**Notes:**

- 1. Revocation:**  
Northern Territory Government Gazette No. G21 dated 2 June 1999 revoked on 17 May 1999 the Darwin Rural Water Control District published in Gazette No. S35 dated 30 June 1992.
- 2. Declaration:**  
Northern Territory Government Gazette No. G21 dated 2 June 1999 declared on 17 May 1999 the Darwin Rural Water Control District.
- 3. Purpose:**  
Darwin Rural Water Control District declared for surface water and groundwater management purposes.

For further information contact:  
 Dept. of Environment and Natural Resources,  
 Water Resources Division  
 P 08 8999 4455  
 E: waterresources@nt.gov.au  
 Web: www.lrm.nt.gov.au  
 Goyder Centre, Chung Wah Terrace  
 Palmerston, Northern Territory