

NOTICE OF MINERAL TITLE APPLICATIONS OVER ABORIGINAL LAND

MINERAL TITLES ACT 2010 SECTION 71

Objections/Submissions to Mineral Title applications (s71 [3])

The landowner(s) of land in respect of which the following applications are made may lodge an objection to the grant of the application; any other persons may lodge a submission. Objections and submissions must be lodged in writing to the Department of Industry, Tourism and Trade, GPO Box 4550, DARWIN NT 0801 or emailed to titles.info@nt.gov.au. Objections and submissions can also be lodged at Centrepont Building, 48-50 Smith Street, Darwin, within 30 days from the relevant Notification Date, which is set out below.

Exploration Licence 32996 sought by ARC MARLBOROUGH PTY LIMITED, ACN 127 139 780 over an area of 133 Blocks (418 km²) depicted below for a term of 6 years, within the ALCOOTA locality.

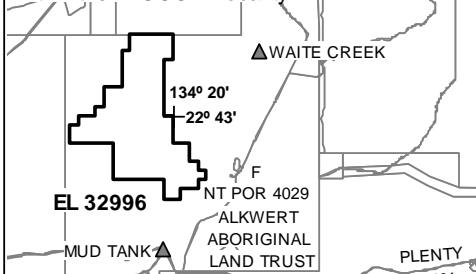

Not To Scale NMIG Map Sheet No: 5752

Exploration Licence 33048 sought by BAUDIN RESOURCES PTY LTD, ACN 618 455 593 over an area of 250 Blocks (790 km²) depicted below for a term of 6 years, within the WOOLLA locality.

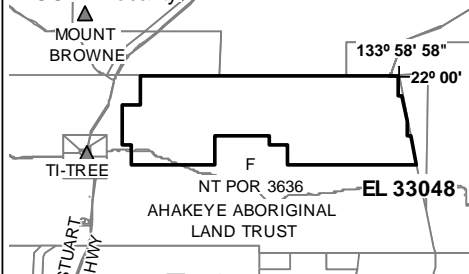

Not To Scale NMIG Map Sheet No: 5653

Exploration Licence 33066 sought by FIDDLER'S CREEK MINING COMPANY PTY LTD, ACN 099 215 648 over an area of 98 Blocks (277 km²) depicted below for a term of 6 years, within the ELSEY locality.

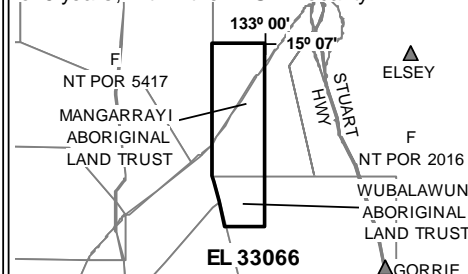

Not To Scale NMIG Map Sheet No: 5467

Exploration Licence 33067 sought by FIDDLER'S CREEK MINING COMPANY PTY LTD ACN 099 215 648 over an area of 42 Blocks (136 km²) depicted below for a term of 6 years, within the GORRIE locality.

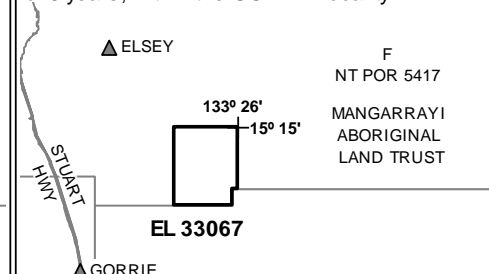

Not To Scale NMIG Map Sheet No: 5567

Exploration Licence 33068 sought by FIDDLER'S CREEK MINING COMPANY PTY LTD, ACN 099 215 648 over an area of 130 Blocks (412 km²) depicted below for a term of 6 years, within the LARRIMAH locality.

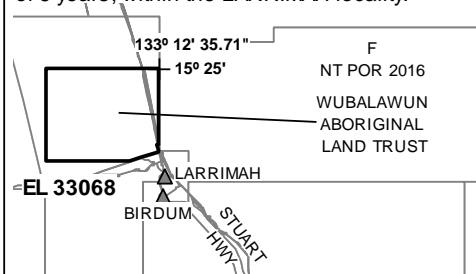

Not To Scale NMIG Map Sheet No: 5566

Exploration Licence 33076 sought by GEMPART (NT) PTY LTD, ACN 081 859 896 over an area of 203 Blocks (660 km²) depicted below for a term of 6 years, within the WARE locality.

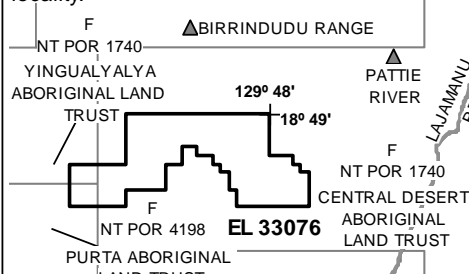

Not To Scale NMIG Map Sheet No: 4860

Exploration Licence 33090 sought by NORMAN SYDNEY MCCLEARY over an area of 100 Blocks (313 km²) depicted below for a term of 6 years, within the WOOLLA locality.

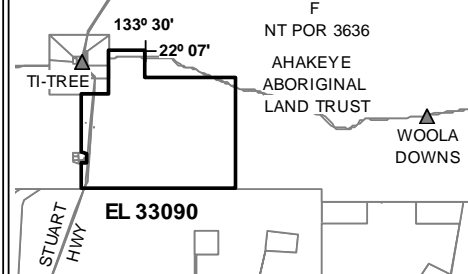

Not To Scale NMIG Map Sheet No: 5653

Exploration Licence 33094 sought by NORMAN SYDNEY MCCLEARY over an area of 245 Blocks (754 km²) depicted below for a term of 6 years, within the WOOLLA locality.

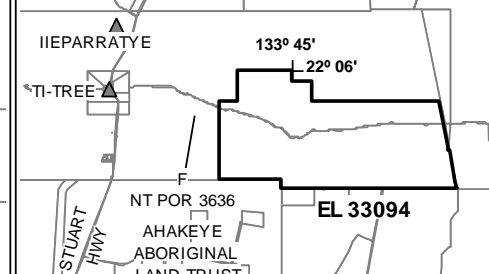

Not To Scale NMIG Map Sheet No: 5653

Exploration Licence 33102 sought by NORMAN SYDNEY MCCLEARY over an area of 195 Blocks (613 km²) depicted below for a term of 6 years, within the ALCOOTA locality.

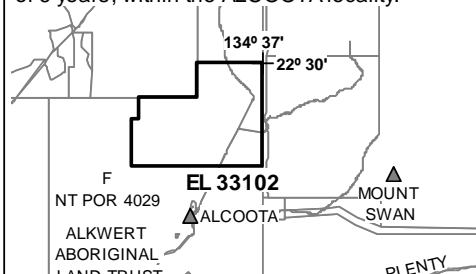

Not To Scale NMIG Map Sheet No: 5752

Exploration Licence 33103 sought by NORMAN SYDNEY MCCLEARY over an area of 72 Blocks (228 km²) depicted below for a term of 6 years, within the ALCOOTA locality.

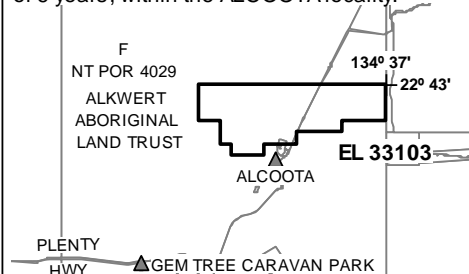

Not To Scale NMIG Map Sheet No: 5752

Exploration Licence 33112 sought by NT MINING OPERATIONS PTY LTD, ACN 136 525 990 over an area of 14 Blocks (27 km²) depicted below for a term of 6 years, within the KATHERINE locality.

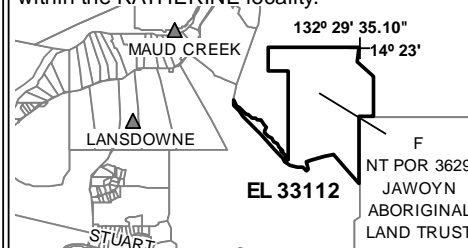

Not To Scale NMIG Map Sheet No: 5369

Exploration Licence 32926 sought by PET FC PTY LTD, ACN 602 050 117 over an area of 24 Blocks (77 km²) depicted below for a term of 6 years, within the SIDDELEY locality.

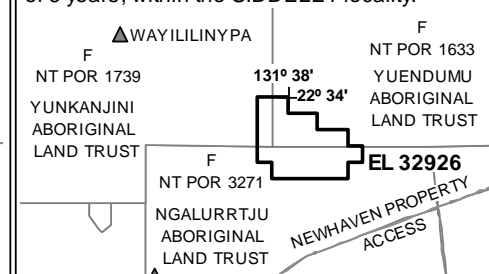

Not To Scale NMIG Map Sheet No: 5252

Notification Date: 2 March 2022