



NORTHERN TERRITORY OF AUSTRALIA

Government Gazette

ISSN-0157-8324

No. G1

DARWIN

8 January 2014

GENERAL INFORMATION

General issues of the *Gazette* contain notices under the following headings: Proclamations; Legislative (Acts of Parliament assented to, Statutory Rules, By-laws, Regulations); Government departments administering particular legislation or functions; Notices under the Companies (Northern Territory) Code; Planning Act; Crown Lands Act; Private Notices; Tenders Invited; Contracts Awarded. Copies of each week's General *Gazette* are available for a cost of \$1.10 each (plus postage) and are published on a Wednesday. Copies of each week's Special Gazettes are available separately for a cost of \$1.10 each (plus postage). Special Gazettes are supplied with General Gazettes on a Wednesday and they are sold at \$1.10 per set (plus postage). Annual subscription rates apply from 1 July 2001. All current paid subscriptions will not be effected and will continue until their expiry dates.

NOTICES FOR PUBLICATION and related correspondence should be addressed to:

Gazette Office
GPO Box 1447
Darwin NT 0801
Telephone: 08 8999 4005
Facsimile: 08 8999 4037
Email: ray.ellen@nt.gov.au

or hand-delivered to the reception desk
Government Printing Office
203 Stuart Highway, Parap.

Notices are accepted for publication in the next available issue, unless otherwise specified.

Two copies with a covering sheet stating contact name, telephone, facsimile and or e-mail details is also requested with all material submitted for publication.

CLOSING TIMES: Notices for publication should be lodged at the *Gazette* Office by the following time (except holiday periods for which special advice of earlier closing times will be given).

THE CLOSING TIME FOR ALL NOTICES IN THE GENERAL GAZETTE IS 4PM WEDNESDAY THE WEEK PRIOR TO PUBLICATION.

SUBSCRIPTIONS are payable in advance and are accepted for a maximum period of one calendar year. All subscriptions are on a firm basis and refunds for cancellations will not be given. Rates include surface postage in Australia and overseas. Other carriage rates are available on application.

AVAILABILITY: The *Gazette* may be purchased by mail from:

Retail Sales
Government Printing Office
GPO Box 1447
Darwin NT 0801
Telephone: 08 8999 4031

or purchased from

Retail Sales
Government Printing Office
203 Stuart Highway, Parap
Telephone: 08 8999 4031

Northern Territory Acts, Regulations and other Northern Territory Government legislation are only obtained from the Government Publications Office, Darwin.

The *Gazette* is available for perusal at the Government Printing Office.

ALL REMITTANCES should be made payable to: Receiver of Territory Monies, Government Printing Office and marked to the attention of the *Gazette* Office.

OTHER ISSUES OF THE GAZETTE

Special Gazettes are published on urgent matters as required. Officers responsible for arranging the insertion of urgent notices should refer to the *Gazette* Officer on this subject. They are supplied free of charge to subscribers to the General Gazettes or are available separately for purchase from Retail Sales.

Registration Gazettes which are published periodically are available for purchase from Retail Sales.



Northern Territory Government

Livestock Act
RESTRICTIONS

PRESCRIBED IMPORTED LIVESTOCK

I, MALCOLM LAURENCE ANDERSON, Chief Inspector:

- (a) under section 18(1) of the *Livestock Act* and with reference to section 43 of the *Interpretation Act*, revoke the instrument entitled "Restrictions - Prescribed Imported Livestock", dated 10 August 2012 and published in *Gazette* No. G34 of 22 August 2012; and
- (b) under section 18(1) of the *Livestock Act*, impose the following restrictions in relation to prescribed imported livestock specified in this notice:
- (i) for buffalo, cattle, goats and alpacas being brought into the Territory:
- (A) from any State or other Territory - the restrictions specified in Schedule 1; and
- (B) from New South Wales, Queensland or Western Australia - the restrictions specified in Schedule 3; and
- (ii) for sheep being brought into the Territory:
- (A) from any State or other Territory - the restrictions specified in Schedule 2; and
- (B) from New South Wales, Queensland or Western Australia - the restrictions specified in Schedule 3; and
- (iii) for camels, horses, deer and llamas being brought into the Territory from New South Wales, Queensland or Western Australia - the restrictions specified in Schedule 3.

Dated 16th December, 2013.

M. L. ANDERSON
Chief Inspector

Notes

- 1 Other requirements for bringing livestock into the Territory include the following:
- (a) the person in charge of the livestock must have a health certificate issued for the livestock under the *Livestock Act*;
- (b) deer must not be brought into the Territory without authorisation from the Parks and Wildlife Commission of the Northern Territory under the *Territory Parks and Wildlife Conservation Act*.
- 2 It is an offence to contravene this notice.

SCHEDULE 1

RESTRICTIONS FOR THE CONTROL OF
PARATUBERCULOSIS (JOHNE'S DISEASE)
BUFFALO, CATTLE, GOATS AND ALPACAS

1 Interpretation

- (1) In this Schedule:

Beef Protected Area has the same meaning as in the NJDP.

CattleMAP means CattleMAP as mentioned in the NJDP.

Check Test has the same meaning as in the NJDP.

Dairy Assurance Score means Dairy Assurance Score as mentioned in the NJDP.

export yard means an area of land that incorporates secure livestock yard facilities for holding and fattening livestock

and is approved in writing by an inspector as an export yard.

Free Zone has the same meaning as in the NJDP.

Goat Risk Rating means Goat Risk Rating as mentioned in the NJDP.

Management Area has the same meaning as in the NJDP.

NJDP means the document entitled "National Johne's Disease Program - BJD Standard Definitions, Rules and Guidelines for the control of cattle strains of Mycobacterium paratuberculosis in cattle and for goats, deer and camelids" published by the Animal Health Committee, as amended from time to time.

non-restricted herd means a herd that is not subject to any prohibitions or restrictions in relation to Johne's disease under a law of a State or another Territory.

Protected Zone has the same meaning as in the NJDP.

risk factor has the same meaning as in the NJDP.

Tested Four - Years-Old and over has the same meaning as in the NJDP.

Tested to MAP Standard has the same meaning as in the NJDP.

- (2) In this Schedule, a reference to a herd status of a Monitored Negative of a particular number is a reference to the herd status of that name and number in the NJDP.

2 Entry of buffalo and non-dairy cattle

The owner of buffalo, or cattle that are not dairy cattle, who brings the prescribed imported livestock into the Territory must ensure the livestock:

- (a) are:
- (i) from a non-restricted herd ordinarily kept or depastured on a property or holding in a Free Zone or Protected Zone; or
- (ii) from a herd in a Management Area that, immediately before the proposed date of entry:
- (A) had a herd status of Monitored Negative 1, Monitored Negative 2 or Monitored Negative 3 under the National Johne's Disease Market Assurance Program; or
- (B) was a Check Tested herd; or
- (C) was a herd Tested to MAP Standard; or
- (D) was a herd Tested Four-Years-Old and over; or
- (iii) from a herd in a Beef Protected Area that, immediately before the proposed date of entry:
- (a) had a herd status of Monitored Negative 1 under the CattleMAP; or
- (b) was a beef herd that has not had dairy or dairy cross-cattle introduced to the herd since 1 March 2008; or
- (c) had a Dairy Assurance Score of 8 or higher if it is a beef herd that has had dairy or dairy cross-cattle introduced to the herd since 1 March 2008; or

- (b) if not from a herd mentioned in paragraph (a):
 - (i) travel in a vehicle from the property or holding on which they are ordinarily kept or depastured without being unloaded except at an abattoir, port or export yard in the Territory; and
 - (ii) are slaughtered at the abattoir, or exported out of the Territory from the port or export yard, as soon as reasonably practicable after their arrival.

3 Entry of dairy cattle

The owner of dairy cattle who brings the prescribed imported livestock into the Territory must ensure the livestock are:

- (a) from a non-restricted herd ordinarily kept or depastured on a property or holding in a Free Zone or Protected Zone; or
- (b) from a herd in a Management Area or Beef Protected Area that, immediately before the proposed date of entry, had:
 - (i) a herd status of Monitored Negative 1, Monitored Negative 2 or Monitored Negative 3 under the National Johne's Disease Market Assurance Program; or
 - (ii) a Dairy Assurance Score of 8 or higher.

4 Entry of goats

The owner of goats who brings the prescribed imported livestock into the Territory must ensure the livestock are:

- (a) from a herd in a Management Area that, immediately before the proposed date of entry
 - (i) for dairy goats - had a Goat Risk Rating of 8; or
 - (ii) for non-dairy goats - had a Goat Risk Rating of 7 or higher; or
- (b) from a herd in a Beef Protected Area that, immediately before the proposed date of entry:
 - (i) for non-dairy goats with no risk factors - had a Goat Risk Rating of 5 or higher; or
 - (ii) for non-dairy goats with risk factors or dairy goats - had a Goat Risk Rating of 6 or higher.

5 Entry of alpacas

The owner of alpacas who brings the prescribed imported livestock into the Territory must ensure the livestock are:

- (a) from a non-restricted herd ordinarily kept or depastured on a property or holding in a Free Zone or Protected Zone; or
- (b) from a herd in a Management Area or Beef Protected Area that, immediately before the proposed date of entry, had a herd status of Monitored Negative 1 or Monitored Negative 2 status under the National Johne's Disease Market Assurance Program.

1 Interpretation

In this Schedule:

authorised person means:

- (a) a registered veterinarian; or
- (b) an inspector or an animal health officer working under the guidance of a registered veterinarian; or
- (c) a veterinary officer or inspector of livestock (however described) employed by a State or another Territory where the travel of the livestock begins.

closed flock means a flock into which no sheep, including rams, have been introduced in the past five years.

Eligible for Abattoir 500 status has the same meaning as in the Management Guidelines.

export yard means an area of land that incorporates secure livestock yard facilities for holding and fattening livestock and is approved in writing by an inspector as an export yard.

faecal 350 test means a test of pooled faecal culture or High Throughput Johne's faecal PCR taken from samples collected by an authorised person in the last 24 months from 350 representative sheep (or all sheep in flocks containing less than 350 sheep) tested in pools of up to 50 sheep:

- (a) over two years of age; and
- (b) that have been on the property for at least two years; and
- (c) that are not from an infected or suspect flock.

infected flock has the same meaning as in the Management Guidelines.

Interstate Chief Inspector means the Chief Inspector of Livestock (however described) of a State or another Territory.

Management Guidelines means the document entitled "Guidelines for the Implementation of Assurance Based Ovine Johne's Disease Management in Sheep" published by Animal Health Australia and in force from time to time.

Regional Biosecurity Plan means a plan approved by an Interstate Chief Inspector for the management of Ovine Johne's Disease in a designated area.

SheepMAP has the same meaning as in the Management Guidelines.

suspect flock means a flock that is suspected to be infected with Ovine Johne's Disease, within the meaning of the Management Guidelines.

2 Entry of sheep

For the control of Ovine Johne's Disease, the owner of sheep who brings the prescribed imported livestock into the Territory must ensure that:

- (a) the sheep come from a property of origin that is participating in a Regional Biosecurity Plan; or
- (b) the sheep come from a SheepMAP accredited flock; or
- (c) the sheep come from a closed flock that has had a negative faecal 350 test or is Eligible for Abattoir 500 status; or
- (d) the sheep come from a flock that has had a negative faecal 350 test or is Eligible for Abattoir 500 status

SCHEDULE 2

RESTRICTONS FOR THE CONTROL OF PARATUBERCULOSIS (JOHNE'S DISEASE) AND BLUETONGUE (CLINICAL DISEASE)

SHEEP

and all sheep introduced within the preceding 5 years were from:

- (i) a SheepMAP accredited flock;
- (ii) a flock that has had a negative faecal 350 test or is Eligible for Abattoir 500 status;
- (iii) a flock that:
 - (A) is participating in a Regional Biosecurity Plan; and
 - (B) is not an infected flock or suspect flock.

3 Permission required for entry of sheep

For the control of clinical Bluetongue disease in sheep, the owner of sheep mentioned in clause 2 must, before bringing them into the Territory, obtain the written permission of the Chief Inspector for the entry and comply with any conditions of that permission.

SCHEDULE 3

RESTRICTIONS FOR THE CONTROL OF CATTLE TICKS (RHIPICEPHALUS MICROPLUS) IN TICK FREE AREAS

VARIOUS PRESCRIBED IMPORTED LIVESTOCK

1 Definitions

In this Schedule:

adjoining property means a property or holding that:

- (a) is in a protected area; and
- (b) is not an infected property; and
- (c) adjoins:
 - (i) an infected area; or
 - (ii) an infected property in a protected area.

clean inspection, of restricted livestock, means:

- (a) an inspection of the livestock by an inspector; and
- (b) an endorsement by an inspector on the health certificate for the livestock that they are free of visible ticks or free of ticks containing bodily fluids.

entry period, for clause 2(c), 3(c) or 4(b), means:

- (a) the 48 hours immediately after completion of the inspection or treatment (or both) of the restricted livestock; or
- (b) a longer period, as approved by an inspector and endorsed on the health certificate for the livestock.

free area means an area of New South Wales, Queensland or Western Australia to which no prohibitions or restrictions relating to cattle tick infestation apply.

infected area means:

- (a) the Queensland Cattle Tick Infected Area; or
- (b) the Western Australian Infected Area.

infected property means a property or holding that is declared under a law of a State or another Territory to be infected with cattle tick.

inspector means a person employed by a State or Territory as an inspector of livestock (however described).

non-adjoining property means a property or holding in a protected area that is not an infected property or adjoining property.

pre-movement period, for clause 2(a) and (b), 3(a) and (b) or 4(a), means:

- (a) the 48 hours immediately before the restricted livestock are moved from the place where the treatment or inspection (or both) of the livestock is completed; or
- (b) a longer period, as approved by an inspector and endorsed on the health certificate for the livestock.

protected area means an area of Queensland that is a protected area in relation to cattle tick.

restricted livestock means buffalo, camels, cattle, goats, horses, sheep, deer, alpacas or llamas.

supervised treatment (infected area), of restricted livestock, means:

- (a) full immersion of the livestock, under the supervision and with the approval of an inspector, in a solution certified no earlier than 60 days before the immersion to be suitable for that purpose; or
- (b) treatment of the livestock in accordance with the directions and under the supervision of an inspector.

supervised treatment (protected area), of restricted livestock, means:

- (a) full immersion of the livestock, under the supervision and with the approval of an inspector, in a solution certified no earlier than 60 days before the immersion to be suitable for that purpose; or
- (b) treatment of the livestock, under the supervision and with the approval of an inspector, with macrocyclic lactone in accordance with the manufacturer's instructions; or
- (c) treatment of the livestock in accordance with the directions and under the supervision of an inspector.

2 Entry from infected area or infected property

The owner of restricted livestock who brings the livestock into the Territory from an infected area or infected property must ensure:

- (a) a clean inspection of the livestock has been completed within the pre-movement period, unless the Chief Inspector has directed otherwise; and
- (b) a supervised treatment (infected area) of the livestock has been completed within the pre-movement period, unless the Chief Inspector has directed otherwise; and
- (c) the livestock are moved into the Territory within the entry period.

3 Entry from adjoining property

The owner of restricted livestock who brings the livestock into the Territory from an adjoining property must ensure:

- (a) a clean inspection of the livestock has been completed within the pre-movement period, unless the Chief Inspector has directed otherwise; and
- (b) a supervised treatment (protected area) has been completed within the pre-movement period, unless the Chief Inspector has directed otherwise; and
- (c) the livestock are moved into the Territory within the entry period.

4 Entry from non-adjoining property

The owner of restricted livestock who brings the livestock into the Territory from a non-adjoining property must ensure:

- (a) a clean inspection of the livestock has been completed within the pre-movement period, unless the Chief Inspector has directed otherwise; and
- (b) the livestock are moved into the Territory within the entry period.

5 Movement from free area through infected area

If restricted livestock are moved from a free area and through an infected area before being brought into the Territory, the owner of the livestock must ensure they:

- (a) do not travel on the hoof through the infected area; and
- (b) are not unloaded in the infected area.

1/1

Place Names Act
NAMING OF PLACE
ANDERSON ROAD

I, PETER GLEN CHANDLER, Minister for Lands, Planning and the Environment, under section 11D(1) of the *Place Names Act*, give notice that:

- (a) on the recommendation of the Place Names Committee for the Northern Territory, I have approved the naming of Anderson Road located in Hugh, Alice Springs; and
- (b) the location of the place is as indicated on Compiled Plan 5439, which may be inspected at the office of the Surveyor-General: 3rd Floor NAB House, 71 Smith Street, Darwin; and
- (c) the name is recorded on the register kept by the Committee, which may be inspected on the Committee's website at:

<http://www.placenames.nt.gov.au/register/approvals-2013>

Dated 26th November, 2013.

P. G. CHANDLER
Minister for Lands, Planning
and the Environment

Note: Anderson Road is named after Neil David Anderson, who was the Chief Industry Officer of the mechanical workshop for the Department of Correctional Services from 1999 to 2006.

2/1

Place Names Act
NAMING OF PLACE
NEWMARCH STREET

I, DAWN LAWRIE, Chairperson of the Place Names Committee for the Northern Territory, as the delegate of the Minister for Lands, Planning and the Environment, under section 11(1)(a) of the *Place Names Act*, approve the recommendation contained in a report by the Place Names Committee that the place in Muirhead, Town of Nightcliff, shown on the diagram in the Schedule, be given the name Newmarch Street.

Dated 29th November, 2013.

D. LAWRIE
Chairperson

Note: The place shown on the diagram in the Schedule is an extension of Newmarch Street, the naming of which was approved on 1 December 2011 and published in *Gazette* No. 50 of 14 December 2011.

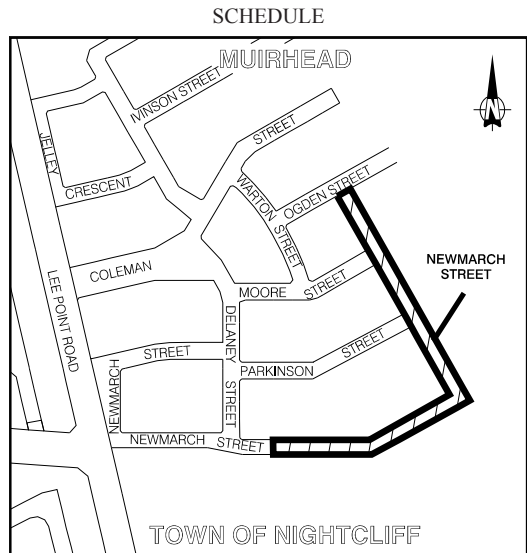

3/1

Planning Act

NOTICE OF AMENDMENT OF NT PLANNING SCHEME
AMENDMENT No. 316

I, PETER GLEN CHANDLER, the Minister for Lands, Planning and the Environment, under section 28(1) of the *Planning Act*, give notice that -

- (a) I have, under section 25 of the *Act*, amended the Northern Territory Planning Scheme by rezoning Lot 9968 (6) Allchurch Street, Town of Alice Springs from Zone MD (Multiple Dwellings Residential) to Zone CP (Community Purpose); and
- (b) copies of the amendment, (Amendment No. 316), are available from the Offices of the Department of Lands, Planning and the Environment, Level 1, Alice Plaza, Todd Mall, Alice Springs.

Dated 16th December, 2013.

P. G. CHANDLER
Minister for Lands, Planning
and the Environment

4/1

Police Administration Act

SALE OF GOODS

Notice is hereby given that pursuant to Section 166 of the *Police Administration Act*, the following property as shown on the attached schedule has been in the possession of the Officer in Charge, Police Station, Alice Springs, for a period in excess of 3 months and this property will be sold or otherwise disposed of in a manner as determined by the

Commissioner of Police, if after twenty-eight (28) days from the publication of this notice the property remains unclaimed.
 Dated 16th December, 2013.

T. WURST.
 SUPERINTENDENT
 ALICE SPRINGS POLICE STATION

ALICE SPRINGS PROPERTY LIST

Auction

- 351051 Yellow Kodak camera
- 403626 Gold coloured Open link bracelet with 3 x opal like stones
- 402987 Pink watch, pair of earrings, large cross with Jesus, 1 x small hoop earring, 1 x small pendant, 1 x silver coloured chain
- 403752 Ladies Gold coloured Citizen eco drive watch
- 4037811007 Gents black Lorus watch
- 402714 Blue/Black A vanti Ladies type MTB
- 402924 Grey/Pink Cyclops MTB
- 403861 Black/Red MTB
- 403329 Light blue Malvern Star Techniche MTB
- 403251 Black/Blue Southern Star Kodiak MTB
- 402236 Silver/Black KHS Elite 7000 MTB
- 402658 Blue Schwinn MTB
- 403797 Silver Southern Star Odyssey

CRTM

- 403135 \$20.00
- 403009 \$17.60
- 402304 \$15.00
- 403873/001 \$5.10
- 403735/003 \$5.00
- 403323/002 \$53.00
- 403194/002 \$20.00
- 403219/002 \$10.00

Exhibit/MPR Destruction

- 403735/001 Purple back pack
- 403805 Brown back pack
- 403135/001 Black/Yellow Quill note pad
- 402741/001 Green 'T' Shirt
- 402741 Light Green 'T' Shirt
- 403084/001 Silver Apple Ipad
- 402237 Black Toshiba Satellite Laptop
- 403084/003 Sim card
- 403084/002 Black leather case
- 402388/001 Red Samsung mobile telephone
- 403117 Black Samsung flip type mobile telephone
- 403781/006 Black Motorola mobile telephone
- 403781/001 Black Telstra Next 'G' mobile telephone
- 403781/005 Black Samsung Duos mobile telephone
- 403781/004 Black/Red Samsung mobile telephone
- 403781/002 Black/Silver Sony Ericsson mobile telephone
- 403781/003 Black Samsung flip type mobile telephone
- 403873/001 Black Next 'G' mobile telephone
- 403010/001 Black Samsung Duos mobile telephone
- 403010/002 Black HTC mobile telephone
- 403010/003 Black Samsung mobile telephone
- 403010/004 Black/Red Samsung mobile telephone

- 403010/005 Black/Grey Nokia mobile telephone
- 403536 White LG mobile telephone
- 402306 Black Telstra mobile telephone
- 402453 Black Sony Xperia mobile telephone
- 403735 Red/Black Samsung mobile telephone
- 402249 Red Telstra Next 'G' mobile telephone
- 402741/004 Black Nokia mobile telephone
- 402845 Black Zune MP3 player
- 403873/003 Blue Cooler bag
- 402741/003 Red shoes
- 403194/001 Black wallet
- 403232/001 Brown wallet
- 402388/002 White wallet
- 402260 Green wallet
- 403219/001 Black wallet
- 403009/001 Black Australia wallet

Firearms

- 394351/003 Stirling 1500 .22 mag Rifle bolt action
- 280115 Brno .22lr RBA s/n: 9407204

5/1

Planning Act

NOTICE OF MAKING OF AMENDMENT TO
 NT PLANNING SCHEME
 AMENDMENT No. 313

I, PETER GLEN CHANDLER, Minister for Lands, Planning and the Environment, under section 28(1) of the *Planning Act*, give notice that -

- (a) I have, under section 12(2) of the *Act*, amended the NT Planning Scheme Lot 6185 Town of Nightcliff (1 Runge Street, Coconut Grove) by rezoning from Zone MD (Multiple Dwelling Residential) to Zone MR (Medium Density Residential); and
- (b) copies of the amendment, (Amendment No. 313), are available from the offices of the Department of Lands, Planning and the Environment, Ground Floor, 16 Parap Road, Parap.

Dated 10th December, 2013.

P. G. CHANDLER
 Minister for Lands, Planning
 and the Environment

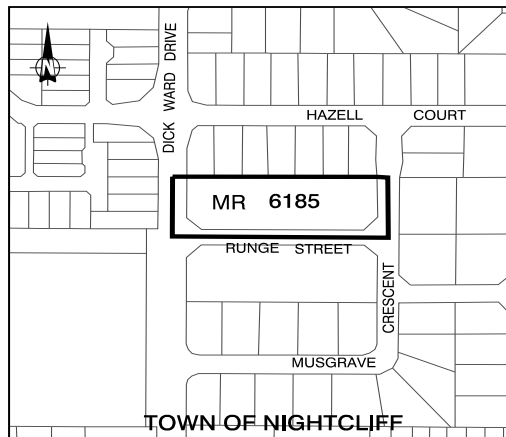

Crown Lands Act

**NOTICE OF DETERMINATION TO GRANT
ESTATE IN FEE SIMPLE IN CROWN LAND**

Notice is given, under section 12(6) of the *Crown Lands Act*, that the Minister for Lands, Planning and the Environment determined under section 12(3) of the *Act* to grant estate in fee simple in Crown land, details of which are specified in the Schedule.

Dated 19th December, 2013.

M. J. CHUDLEIGH
Director Land Administration
Department of Lands, Planning
and the Environment

SCHEDULE

DETAILS OF DETERMINATION

Description of Crown land the subject of the proposed grant – NT Portion 7263

Person to whom proposed grant is to be made – Koolpinyah Station Pty Ltd

Project Description – Grant result of a land exchange agreement for the Gunn Point service corridor

7/1

Public Trustee Act

**NOTICE OF APPLICATION TO MANAGE THE
PROPERTY OF CARLIE ELISE SINCLAIR**

I, DAVID STANLEY LISSON, Public Trustee for the Northern Territory pursuant to section 59(3) of the *Public Trustee Act* give notice that I will be applying to the Supreme Court of the Northern Territory for appointment as manager of the property of Carlie Elise Sinclair.

Dated 20th December, 2013.

D. S. LISSON
Public Trustee
for the Northern Territory

8/1

Control of Roads Act

PROPOSAL TO OPEN ROAD

I, GARRY JAMES WEST, Surveyor-General, under section 18 of the *Control of Roads Act*

(a) give notice of a proposal to open a road through Lot 4815 in the Town of Darwin in accordance with Survey Plan No. S2013/209 and as shown on the map in the Schedule; and

(b) advise that there are no adjoining owners.

Dated 19th December, 2013.

G. J. WEST
Surveyor-General

Notes: Survey Plan No S2013/209 may be inspected at the office of the Surveyor-General, National Australia Bank House, Darwin. Under section 20 of the *Act*, a person may object to the proposal by serving notice on the Minister. The notice must:

(a) be served personally or by post within 28 days from the later of the publication of this notice in the *Gazette* or a local newspaper; and

(b) state the grounds for objections.

Postal objections may be served on the Minister for Lands, Planning and the Environment, GPO Box 1680, Darwin NT 0801.

SCHEDULE

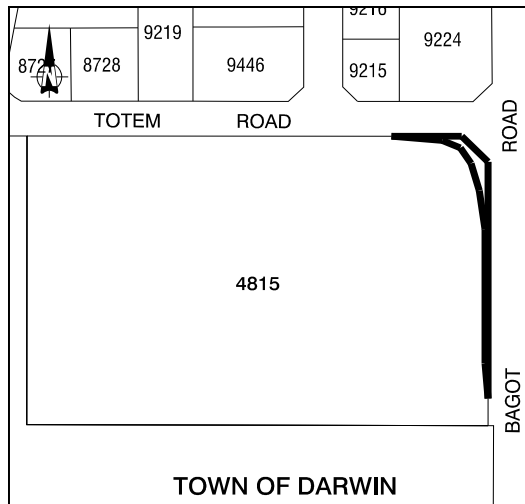

9/1

Assent To Proposed Laws

Her Honour the Administrator assented to the following proposed laws:

18 December 2013

Alcohol Protection Orders Act 2013
(Act No 31 of 2013)

Care and Protection of Children Amendment (Legal Representation and Other Matters) Act 2013
(Act No 32 of 2013)

Children's Commissioner Act 2013
(Act No 33 of 2013)

Local Government Amendment (Restructuring) Act 2013
(Act No 34 of 2013)

19 December 2013

Advance Personal Planning Act 2013
(Act No 35 of 2013)

Advance Personal Planning (Consequential Amendments) Act 2013 (Act No 36 of 2013)

Community Housing Providers (National Uniform Legislation) Act 2013
(Act No 37 of 2013)

Constitutional Convention (Election) Amendment Act 2013
(Act No 38 of 2013)

Energy Pipelines Amendment Act 2013
(Act No 39 of 2013)

Parole of Prisoners Amendment Act 2013
(Act No 40 of 2013)

Petroleum Amendment Act 2013
(Act No 41 of 2013)

Wills Amendment (International Wills) Act 2013
(Act No 42 of 2013)

Dated 20th December, 2013.

M. TATHAM
Clerk of the
Legislative Assembly

10/1

Local Government Act

**CARE, CONTROL AND MANAGEMENT
PART BUCHANAN STREET, ELLIOTT**

I, DAVID WILLIAM TOLLNER, Minister for Local Government and Regions, under section 186(2) of the *Local Government Act* and with reference to section 42(1)(a) of the *Interpretation Act*, after consulting with the Barkly Shire Council, withdraw the part of Buchanan Street (a road reserve), Town of Elliott, shown on Survey Plan S2013/008A and shown for information purposes only hatched on the map in the Schedule, from the care, control and management of the Barkly Shire Council and place it under the care, control and management of the Territory.

Dated 11th December, 2013.

D. W. TOLLNER
Minister for Local Government
and Regions

SCHEDULE

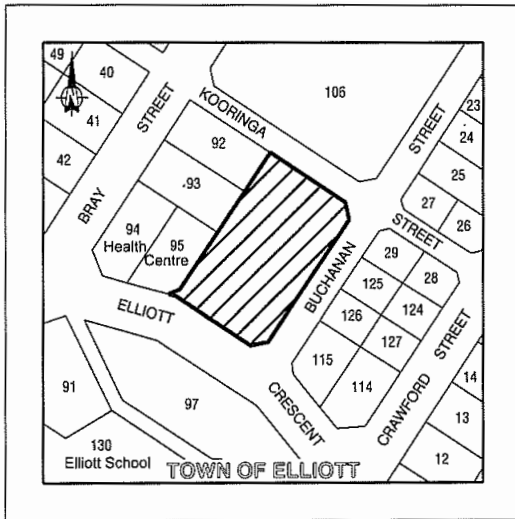

11/1

Bushfires Act

TERMINATION OF APPOINTMENT OF FIRE WARDEN

I, WILLEM RUDOLF WESTRA VAN HOLTHE, Minister for Land Resource Management, under section 31(3) of the *Bushfires Act* and with reference to section 44(1) of the *Interpretation Act*, terminate the appointment of Peter Garry Watts as a fire warden for all fire control regions.

Dated 20th December, 2013.

W. R. WESTRA VAN HOLTHE
Minister for Land Resource
Management

12/1

Police Administration Act

SALE OF GOODS

Notice is hereby given that pursuant to Section 166 of the *Police Administration Act*, the following property as shown on the attached schedule has been in the possession of the Officer in Charge, Police Station, Peter McAulay Centre, for a period in excess of 3 months and this property will be sold or otherwise disposed of in a manner as determined by the

Commissioner of Police, if after twenty-eight (28) days from the publication of this notice the property remains unclaimed.
Dated 23rd December, 2013.

B. PORTER
Superintendent
Casuarina Division

Exhibit number	Item Description
398831/001	White Giant MTB;
398831/002	White Avanti road bike
388452/001	Black Merida MTB (motorized)
388452/002	Red Pacemaker MTB (motorized)
395785/003	Sidchrome spanner set (in plastic roll)
401710/001	Black Nikon digital camera in Lowepro case
401471/001	Black Panasonic Lumix digital camer
401447/001	Black Iridium Sat phone
40187/001	Lady's gold coloured ring with 5 red stones
401082/001	Red Samsung digital camera
401025/001	Bosch digital laser range finder
401001/001	Green Martin compound bow
401001/002	Green canvas Tarantula bow bag
401001/003	12 XHunter arrows
401001/004	Electronic Truglo Powershot archery sight
401001/005	Set supercraft allen keys
401001/006	Set 20 "Craftright" screwdriver and bit set
401001/007	Set Standley allen keys
400880/001	Makita Hammer drill in hard case
400845/001	Purple SCA portable 12 volt 1900 amp battery unit
400679/001	Small Lady's gold ring with teardrop shaped stone
400625/001	Black Casio watch with small square silver face
401851/001	\$100.00
401779/002	\$65.00
401508/002	\$8.00
401463/002	\$3.55
401416/001/001	\$4.10
401406/001	\$2.10
401291/002	\$12.10
401234/001	\$85.00
401136/001	\$150.00
401035/002	\$0.95 (95 cents)
400971/001	\$20.00
400939/003	\$170.00
400619/002	\$40.00
400519/002	\$1.55
399359/001	3 x SIM cards
399355/004	1 x mini SIM and USB holder
399355/005	Black Telstra mobile
399355/007	Samsung mobile
399355/008	Apple iPhone
399355/009	2 x SIM cards

395785/009	2 x Mobile phone batteries, 1 x (green) USB stick, 2 x Memory Card, 1 x Sim Card	400598/001	Hunting knife with coloured handle
395785/022	Black Telstra mobile	400531/001	Black Samsung mobile
395785/020	External WD hard drive	400529/001	Beige material purse and contents
395393/004	Grey/silver iPod	400529/002	White iPhone
392426/001	Sony mobile	400519/001	Brown wallet and contents
389634/001	Black Telstra mobile	400389/001	Black / Green Kakadu backpack
405132/002	.177 Air rifle, nil brand nil S/N	400389/002	Black LG mobile
382865/010	Nokia mobile	400389/003	NSW MDL
402056/001	iPad	401559/001	Black "Pit bike"
402056/002	Black Huawei mobile	387772/004	Black iPhone
402056/003	Charger for iPad	395325/001	CBC 12g shotgun; S/N 1095379
402056/004	Grey Back pack	395325/002	Crescent Arms 12g shotgun; S/N 249005
401994/001	Black Samsung mobile	395325/004	2 x boxes containing 9 x shotgun shells
401790/001	"Jaguar" crossbow	395325/005	1 x box containing 12 x shotgun shells
401779/001	Black and white Jacks wallet and contents	389043/001	Lee Enfield .303 B/A Rifle, S/N B59785
401710/002	Set of keys on purple key tag	389043/002	Gammo .177 air rifle; S/N 041C32877511
401692/001	Blue Travisty back pack containing clothes (soiled)	389043/003	Winchester lever action rifle; S/N F314480
401692/002	Grey iPod	389043/004	Rossi 12g SSB shotgun; S/N SR051056
401648/001	Black mobile	389043/005	Large quantity of assorted ammunition firearm magazines
401648/002	Black Nokia mobile	379661/006	Black Wallet and contents
401508/001	Grey Billabong wallet and contents	402018/001	Green GT bicycle
401472/001	Black Samsung mobile	401944/001	Black Southern Star MTB
401463/001	Brown Billabong wallet	401849/001	Blue Dunlop MTB
401463/003	NZ MDL	401849/002	Blue Southern Star MTB
401416/001	Black wallet and contents	401849/003	Blue Repco MTB
401406/001	Cloth zip purse and contents	401737/001	Red Sports world MTB
401291/001	Black Billabong wallet and contents	401545/001	White MBD MTB
401271/001	White iPhone	401539/001	Silver Cyclops ladies bicycle
401207/001	Red Samsung mobile	401286/001	Maroon Huffy MTB
401207/002	Grey Nokia mobile	401241/001	Blue GT MTB
401207/003	Black Samsung mobile	401060/001	Red Mono MTB
401153/001	Black Samsung mobile	401006/00	Purple Cyclops MTB
401133/001	Black iPhone	400978/001	Red Malvern Star child's bike with training wheels
401035/001	Green Jimmy Choo hand bag	400901/001	Black Southern Star MTB
400939/001	Brown Fossil brand wallet	400707/001	Grey Southern Star BMX
400939/002	US MDL	400705/001	Black Repco MTB
400904/001	White Sony mobile	400613/001	Black / Silver scooter
400897/001	White iPod	400610/001	White / Green scooter
400894/001	Black Samsung mobile	391135/001	White Holden Commodore Ute; NT 915095
400892/001	Black Samsung mobile		
400838/001	Sony walkman		
400838/002	Leatherman knife		
400838/003	Pair scissors		
400814/001	Black iPhone		
4007001/001	Black Huawei mobile		
400689/001	Black Samsung mobile		
400621/001	Black iPhone		
400619/001	Brown leather wallet and contents		
400618/001	Black Mayhem brand sports bag		
400618/002	Silver Samsung mobile		

13/1

Heritage Act

PERMANENT DECLARATION OF HERITAGE OBJECT

I, PETER GLEN CHANDLER, Minister for Lands, Planning and the Environment, under section 34(1) of the *Heritage Act*, permanently declare the mural painted by Robert Czako on the wall of St Mary's Chapel, Alice Springs, to be a heritage object.

Dated 19th December, 2013.

P. G. CHANDLER
Minister for Lands, Planning
and the environment

14/1

Heritage Act

PERMANENT DECLARATION OF HERITAGE PLACE
I, PETER GLEN CHANDLER, Minister for Lands, Planning and the Environment, under section 34(1) of the *Heritage Act*, permanently declare the places described in the Schedule, being the location of Charlie Rye's House, to be a heritage place.

Dated 19th December, 2013.

P. G. CHANDLER
Minister for Lands, Planning
and the Environment

SCHEDULE

All that parcel of land in the Town of Alice Springs Northern Territory of Australia containing an area of 1 327 square metres more or less being designated as Lot 596 and being more particularly delineated on Survey Plan OP1168 lodged with the Surveyor General, Darwin.

15/1

Volatile Substance Abuse Prevention Act

NOTICE OF DECLARATION OF
MANAGEMENT AREA
MILINGIMBI LOCALITY

I, JENNIFER ELIZABETH CLEARY, Executive Director, Strategy and Reform in the Department of Health, as the delegate of the Minister for Health, under section 48(1) of the *Volatile Substance Abuse Prevention Act*, give notice that:

- (a) I have declared the Milingimbi locality, comprising the area of land described in Schedule 1 and shown bounded by thick black lines on the map in Schedule 2, to be a management area; and
- (b) the management area is declared to enable a plan to be made for the management of the possession, supply and use of volatile substances in the management area; and
- (c) the declaration takes effect on the date this notice is published in the *Gazette*.

Dated 23rd December, 2013.

J. E. CLEARLY
Executive Director,
Strategy and Reform

16/1

Volatile Substance Abuse Prevention Act

DECLARATION OF MANAGEMENT AREA
MILINGIMBI LOCALITY

I, JENNIFER ELIZABETH CLEARY, Executive Director, Strategy and Reform in the Department of Health, as the delegate of the Minister for Health, under section 47(2)(a) of the *Volatile Substance Abuse Prevention Act*, declare the Milingimbi locality, comprising the area of land described in Schedule 1 and shown bounded by thick black lines on the map in Schedule 2, to be a management area.

Dated 23rd December, 2013.

J. E. CLEARLY
Executive Director,
Strategy and Reform

17/1

Planning Act

NOTICE OF AMENDMENT OF
NT PLANNING SCHEME AMENDMENT No. 314

I, PETER GLEN CHANDLER, the Minister for Lands, Planning and the Environment, under section 28(1) of the *Planning Act*, give notice that –

- (a) I have, under section 25 of the *Act*, amended the Northern Territory Planning Scheme by rezoning Lot 2057 (10) Cowie Street, Suburb of Gillen, Town of Alice Springs from Zone SD (Single Dwelling Residential) to Zone MD (Multiple Dwelling Residential); and
- (b) copies of the amendment, (Amendment No. 314), are available from the Offices of the Department of Lands, Planning and the Environment, Level 1, Alice Plaza, 12 Todd Street, Alice Springs.

Dated 23rd December, 2013.

P. G. CHANDLER
Minister for Lands, Planning
and the Environment

18/1

Planning Act

NOTICE OF DECISION
REFUSAL TO GRANT AN
EXCEPTIONAL DEVELOPMENT PERMIT PA2013/0578

I, PETER GLEN CHANDLER, the Minister for Lands, Planning and the Environment, in pursuance of section 40(6) of the *Planning Act*, give notice that –

- (a) I have, in pursuance of section 40(2)(d), refused to grant an Exceptional Development Permit for Lot 4050 (8) Campfire Court, Town of Palmerston;
- (b) an Exceptional Development Permit has been refused for the purpose of a medical clinic;
- (c) the land is within Zone RR (Rural Residential) of the NT Planning Scheme, and the development proposed would otherwise be prohibited; and
- (d) copies of the Reasons for the Decision are available from the Offices of the Department of Lands, Planning and the Environment, Ground Floor, Arnhemica House, 16 Parap Road, Parap.

Dated 27th December, 2013.

P. G. CHANDLER
Minister for Lands, Planning
and the Environment

19/1

Weeds Management Act

DECLARED WEED
ATHEL PINE (TAMARIX APHYLLA)

I, WILLEM RUDOLF WESTRA VAN HOLTHE, Minister for Land Resource Management:

- (a) under section 7(1) of *Weeds Management Act*, declare athel pine (*Tamarix aphylla*) (athel pine) to be a declared weed; and
- (b) under section 7(1) of the *Act* and with reference to section 7(4) of the *Act*, for the purposes of preventing athel pine entering into, and managing athel pine in, the Territory, classify athel pine as follows:
 - (i) as a Class A weed for the eradication of athel pine (section 7(4)(a) of the *Act*) in that part of the Territory described in Schedule 1 (and shown for information purposes only on the map in Schedule 3); and

- (ii) as a Class B weed for the prevention of the growing and spreading of athel pine (section 7(4)(b) of the *Act*) in that part of the Territory described in Schedule 2 (and shown for information purposes only on the map in Schedule 3); and
- (iii) as a Class C weed for the prevention of athel pine entering the Territory (section 7(4)(c) of the *Act*) in all of the Territory (and shown for information purposes only on the map in Schedule 3).

Dated 31st December, 2013.

W. R. WESTRA VAN HOLTHE
Minister for Land Resource
Management

SCHEDULE 1

All of the Territory except the area described in Schedule 2.

SCHEDULE 2

The area described as being inside the area commencing at the most south western point of Northern Territory Portion (NTP) 261 (New Crown Station), moving northwards following the western boundary of NTP 261 (New Crown Station), and NTP 3817 (Apatula Aboriginal Land Trust) to NTP 259 (Lilla Creek Station), then following the southern and western boundaries of NTP 259 (Lilla Creek Station) to the most south western point of NTP 659 (Horseshoe Bend Station), then following around the western, northern and eastern boundaries of NTP 659 (Horseshoe Bend Station) to the most south eastern point of NTP 659 (Horseshoe Bend Station), then moving due east across NTP 1102 (New Crown Station) and NTP 261 (New Crown Station) until intersecting the western boundary NTP 1361 (Andado Station), then following south along the eastern boundary of NTP 261 (New Crown Station) until intersecting a line extending due west from the southern boundary of NTP 1104 (Andado Station), then moving due east towards the southern boundary NTP 1104 (Andado Station), until intersecting and following southwards the eastern border NTP 1361 (Andado Station) to the Northern Territory/South Australian border, then closing back to the most south western point of NTP 261 along the Northern Territory/South Australian border.

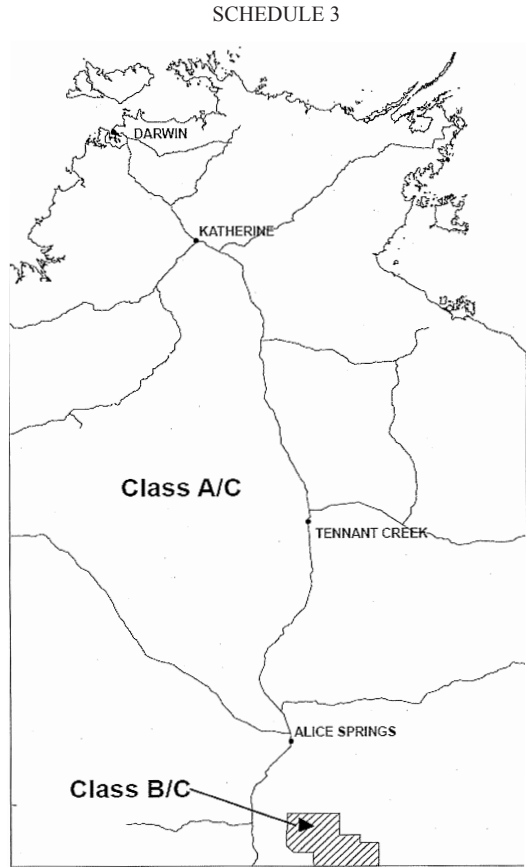

NORTHERN TERRITORY GOVERNMENT PRINTING OFFICE

GENERAL GAZETTE PUBLICATIONS FOR 2014

Gazette Number	Publication Date	Closing Date	
G1	8 January	1 January	<p>General <i>Gazettes</i> for 2014 publish every Wednesday, with the closing date for notices being the previous Wednesday at 4.00pm.</p> <p>Notices not received by the closing time will be held over until the next issue.</p> <p>Urgent gazettal of notices, including those outside the normal publishing cycle, can be made through a Special Gazette as arranged through the Gazette Officer.</p> <p>All notices for publication must have a covering note with a telephone, facsimile number and any special requirements included.</p> <p>Further information may be obtained from the Gazette Officer.</p> <p>ray.ellen@nt.gov.au</p> <p>When emailing notices they should be sent to the Gazette Officer and cc'd to the Pre-press Supervisor.</p> <p>scott.sekulich@nt.gov.au</p> <p>For all Subscription Enquiries:</p> <p>Telephone: 8999 4031 Facsimile: 8999 4001</p> <p>Published Gazette can be seen at: www.nt.gov.au/ntg/gazette.shtml</p>
G2	15 January	8 January	
G3	22 January	15 January	
G4	29 January	22 January	
G5	5 February	29 January	
G6	12 February	5 February	
G7	19 February	12 February	
G8	26 February	19 February	
G9	5 March	26 February	
G10	12 March	5 March	
G11	19 March	12 March	
G12	26 March	19 March	
G13	2 April	26 March	
G14	9 April	2 April	
G15	16 April	9 April	
G16	23 April	16 April	
G17	30 April	23 April	
G18	7 May	30 April	
G19	14 May	7 May	
G20	21 May	14 May	
G21	28 May	21 May	
G22	4 June	28 May	
G23	11 June	4 June	
G24	18 June	11 June	
G25	25 June	18 June	
G26	2 July	25 June	
G27	9 July	2 July	
G28	16 July	9 July	
G29	23 July	16 July	
G30	30 July	23 July	
G31	6 August	30 July	
G32	13 August	6 August	
G33	20 August	13 August	
G34	27 August	20 August	
G35	3 September	27 August	
G36	10 September	3 September	
G37	17 September	10 September	
G38	24 September	17 September	
G39	1 October	24 September	
G40	8 October	1 October	
G41	15 October	8 October	
G42	22 October	15 October	
G43	29 October	22 October	
G44	5 November	29 October	
G45	12 November	5 November	
G46	19 November	12 November	
G47	26 November	19 November	
G48	3 December	26 November	
G49	10 December	3 December	
G50	17 December	10 December	
G51	24 December	17 December	

NT PUBLIC HOLIDAYS 2014

1 January	New Years Day
27 January	Australia Day
18 April	Good Friday
19 April	Easter Saturday
21 April	Easter Monday
25 April	Anzac Day
5 May	May Day
9 June	Queen's Birthday
27 June	Borrooloola Show Day
4 July	Alice Springs Show Day
11 July	Tennant Creek Show Day
18 July	Katherine Show Day
25 July	Darwin Show Day
4 August	Picnic Day
25 December	Christmas Day
26 December	Boxing Day