



NORTHERN TERRITORY OF AUSTRALIA

Government Gazette

ISSN 0157 8324

No. G7

DARWIN

16 February 2011

GENERAL INFORMATION

General issues of the *Gazette* contain notices under the following headings: Proclamations; Legislative (Acts of Parliament assented to, Statutory Rules, By laws, Regulations); Government departments administering particular legislation or functions; Notices under the Companies (Northern Territory) Code; Planning Act; Crown Lands Act; Private Notices; Tenders Invited; Contracts Awarded. Copies of each week's General *Gazette* are available for a cost of \$1.10 each (plus postage) and are published on a Wednesday. Copies of each week's Special *Gazettes* are available separately for a cost of \$1.10 each (plus postage). Special *Gazettes* are supplied with General *Gazettes* on a Wednesday and they are sold at \$1.10 per set (plus postage). Annual subscription rates apply from 1 July 2001. All current paid subscriptions will not be effected and will continue until their expiry dates.

NOTICES FOR PUBLICATION and related correspondence should be addressed to:

Gazette Office
GPO Box 1447
Darwin NT 0801
Telephone: 08 8999 4005
Facsimile: 08 8999 4037
Email: ray.ellen@nt.gov.au

or hand delivered to the reception desk
Government Printing Office
203 Stuart Highway, Parap.

Notices are accepted for publication in the next available issue, unless otherwise specified.

Two copies with a covering sheet stating contact name, telephone, facsimile and or e mail details is also requested with all material submitted for publication.

CLOSING TIMES: Notices for publication should be lodged at the *Gazette* Office by the following time (except holiday periods for which special advice of earlier closing times will be given).

THE CLOSING TIME FOR ALL NOTICES IN THE GENERAL GAZETTE IS 4PM WEDNESDAY THE WEEK PRIOR TO PUBLICATION.

SUBSCRIPTIONS are payable in advance and are accepted for a maximum period of one calendar year. All subscriptions are on a firm basis and refunds for cancellations will not be given. Rates include surface postage in Australia and overseas. Other carriage rates are available on application.

AVAILABILITY: The *Gazette* may be purchased by mail from:

Retail Sales
Government Printing Office
GPO Box 1447
Darwin NT 0801
Telephone: 08 8999 4031

or purchased from

Retail Sales
Government Printing Office
203 Stuart Highway, Parap
Telephone: 08 8999 4031

Northern Territory Acts, Regulations and other Northern Territory Government legislation are only obtained from the Government Publications Office, Darwin.

The *Gazette* is available for perusal at the Government Printing Office.

ALL REMITTANCES should be made payable to: Receiver of Territory Monies, Government Printing Office and marked to the attention of the *Gazette* Office.

OTHER ISSUES OF THE GAZETTE

Special Gazettes are published on urgent matters as required. Officers responsible for arranging the insertion of urgent notices should refer to the *Gazette* Officer on this subject. They are supplied free of charge to subscribers to the General *Gazettes* or are available separately for purchase from Retail Sales.

Registration Gazettes which are published periodically are available for purchase from Retail Sales.



Northern Terri

Crown Lands Act**NOTICE OF DETERMINATION OF PROPOSED GRANT
ESTATE IN FEE SIMPLE IN CROWN LAND**

Notice is hereby given, in pursuance of section 12(6) of the *Crown Lands Act* that the Minister for Lands and Planning has made a determination under section 12(3) of the *Act*, proposing to grant an estate in fee simple in Crown land, details of which are specified in the Schedule.

Dated 20th January, 2011.

K. CHAMBERS
Director Land
Administration
Department of
Lands and Planning

SCHEDULE**DETAILS OF DETERMINATION**

Description of Crown land the subject of the proposed grant	:	Proposed Lot 7656, Town of Darwin
Person to whom proposed grant is to be made	:	Power and Water Corporation ABN 15 947 352 360
Price	:	Nil
Proposed Development	:	existing cableyard infrastructure

1/7

Place Names Act**NAMING OF PLACES**

I, GERALD FRANCIS McCARTHY, Minister for Lands and Planning, under section 11(1)(a) of the *Place Names Act*, approve the recommendation contained in a report by the Place Names Committee for the Northern Territory that the roads and parks at Papunya be given the names specified in the Schedule, column 1, as indicated on Compiled Plan 5383.

Dated 1st February, 2011.

G. F. McCARTHY
Minister for
Lands and Planning

Note 1

Compiled Plan 5383 may be inspected at the office of the Surveyor General, 3rd Floor NAB House, 71 Smith Street, Darwin, and the Place Name Committee's website at:

<http://www.nt.gov.au/placenames/register/2011/documents/CP5383.pdf>

Note 2

The origin of each name is specified in the Schedule, column 2, opposite the name.

SCHEDULE

Place name	Origin of name
Abbott Road	Named after a prominent Papunya elder and family
Bush Street	Named after George Tjangala Bush, artist and police tracker
Kaapa Court	Named after Kaapa Mbitjana Tjampitjinpa

Leura Street	Named after Tim Tjapaltjarri Leura, stockman and artist
Nyananyana Street	Named after a prominent Papunya elder
Nyirritjukurrpa Street	Named after a prominent Papunya elder
Phillipus Crescent	Named after a prominent Papunya family
Possum Crescent	Named after Clifford Possum Tjapaltjarri AO, stockman and artist
Puntungka Crescent	Named after a prominent Papunya elder and family
Raggett Road	Named after a prominent Papunya family
Takulu Road	Named after Jack Tjupurrula, Warlpiri name Takulu
Two Bob Road	Named after Two Bob Tjungurrayi, artist
Wallankarri Road	Named after Mick Wallankarri Tjakamarra, stockman and artist
Warangkula Court	Named after Johnny Tjupurrula Warangkula, labourer involved in road construction and artist
George Rrurrambu Park	Named after the lead singer of the Warumpi Band
Kantawarra Softball Field	Named after the Kantawarra Nakamarra sisters
Obed Raggett Park	Named after Obed Raggett
Petering Park	Named after Pastor Werner Petering
Theo Brown Oval	Named after Theo Brown, first coach of Papunya football team

2/7

Control of Roads Act**TEMPORARY ROAD RESTRICTIONS**

I, PHIL HARRIS, Regional Director Katherine, as delegate of the Minister for Transport and Infrastructure, being satisfied saturated pavement may make the road or part of the road specified in column 1 of the Schedule subject to deterioration by the passage of vehicles, pursuant to section 11A(3)(a) and (5) of the *Control of Roads Act*, give notice of the following decisions:

- (a) pursuant to section 11A(1)(b) of the *Act*, use of the road or part of the road is restricted to vehicles
- (i) the mass of each of which does not exceed the mass specified in column 2 of the Schedule; or
 - (ii) the mass of each of which does not exceed the percentage of the mass limit for the type of axle or axle group (other than a steer axle) specified in column 3 of the Schedule and the total number of axles of which does not exceed the number specified in that column;
- (b) pursuant to section 11A(1)(d) of the *Act*, the restrictions on the use or manner of use specified in column 4 of the Schedule are imposed,
- from 11.30, Friday, 4 February 2011.

For this notice, "GCM" or an expression relating the specifications for a vehicle has the same meaning as it has under the Motor Vehicle (Standards) Regulations; except that "GVM" has the same meaning as it has under the Australian Road Rules.

Dated 4th February, 2011.

P. HARRIS
Regional Director Katherine

SCHEDULE

Column 1 Road	Column 2 Mass	Column 3 Percentage mass limit and axles	Column 4 Restrictions
Gorrie / Dry River Road	Maximum GVM 8 tonne	N/A	N/A

3/7

Crown Lands Act

NOTICE OF DETERMINATION OF PROPOSED GRANT ESTATE IN FEE SIMPLE IN CROWN LAND

Notice is hereby given, in pursuance of section 12(6) of the *Crown Lands Act* that the Minister for Lands and Planning has made a determination under section 12(3) of the *Act* proposing to grant an estate in fee simple in Crown land, details of which are specified in the schedule.

Dated 4th February, 2011.

R. SMITH
Regional Manager
Lands and Planning

SCHEDULE

DETAILS OF DETERMINATION

Description of Crown land the subject of the proposed grant	:	Part Lot 9291, Town of Alice Springs
Persons to whom proposed grant is to be made	:	Amadeus Nominees Pty Ltd (ACN 007 849 256)
Price	:	\$253 000 GST inclusive
Proposed Development	:	Consolidation with Lot 9292, Town of Alice Springs

4/7

Crown Lands Act

NOTICE OF DETERMINATION OF PROPOSED GRANT ESTATE IN FEE SIMPLE IN CROWN LAND

Notice is hereby given, in pursuance of section 12(6) of the *Crown Lands Act* that the Minister for Lands and Planning has made a determination under section 12(3) of the *Act* proposing to grant an estate in fee simple in Crown land, details of which are specified in the schedule.

Dated 4th February, 2011.

R. SMITH
Regional Manager
Lands and Planning

SCHEDULE
DETAILS OF DETERMINATION

Description of Crown land the subject of the proposed grant	:	Part Lot 9291, Town of Alice Springs
Persons to whom proposed grant is to be made	:	Orrkle Pty Ltd (ACN 100 971 300)
Price	:	\$253 000 GST inclusive
Proposed Development	:	Consolidation with Lot 4863, Town of Alice Springs

5/7

Police Administration Act

SALE OF GOODS

Notice is hereby given that pursuant to section 166 of the *Police Administration Act*, the following property as shown on the attached schedule has been in the possession of the Officer in Charge of Alyangula Police Station for a period in excess of three months.

If after twenty eight (28) days from the date of the publication of this notice the property remains unclaimed, the Commissioner of Police has directed that the property is to be sold or disposed of in the manner described by the Commissioner of Police.

I hereby give authority to dispose of the property listed below.

Dated 24th January, 2011.

C. D. SMITH
Superintendent
Arnhem and
Western Division

SCHEDULE

321111/001	1 x Malvern Star bicycle
321448/001	1 x Northern Star bicycle
336590/001	1 x Sportsworld mountain bike

6/7

Control of Roads Act

REVOCATION OF TEMPORARY ROAD RESTRICTIONS

I, PHIL HARRIS, Regional Director Katherine, as delegate of the Minister for Transport and Infrastructure, being satisfied the road or part of the road specified in column one of the Schedule, the use of which has been restricted

(a) to vehicles the mass of each of which does not exceed the mass specified in column 2 or 3 of the Schedule; and

(b) in the manner specified in column 4,

is no longer subject to deterioration by the passage of vehicles, pursuant to section 11A(4) and (5) of the *Control of Roads Act*, give notice of revocation of the decision to impose the restrictions from 9.00am, Monday, 7 February 2011.

Dated 7th February, 2011.

P. HARRIS
Regional Director
Katherine

SCHEDULE

Column 1 Road	Column 2 Mass	Column 3 Percentage mass limit and axles	Column 4 Restrictions
Buchanan Highway Between Yarralin Access Road and Victoria Highway Intersection	N/A	80% Axles Group Limits, Maximum 13 Axles, empty travel permitted	N/A

"Pursuant to s11A(4) of the *Control of Roads Act*, signage removal was authorised on *9.00am, Monday 7 February 2011.

7/7

Planning Act

**NOTICE OF DECISION
EXCEPTIONAL DEVELOPMENT PERMIT
EDP11/0001**

I, GERALD FRANCIS McCARTHY, the Minister for Lands and Planning, in pursuance of section 40(6) of the *Planning Act*, give notice that

- (a) I have, in pursuance of section 40(2)(a), granted an Exceptional Development Permit for Lots 1972 1977 (44 46) Stuart Highway, Town of Darwin;
- (b) The Exceptional Development Permit has been granted for the purpose of a showroom sales development with a reduction of the landscaping depth required which would otherwise be prohibited in this zone due to its noncompliance with sub clause 8.3(3) (Setbacks for Commercial Uses Adjacent to Land in Zones SD, MD, MR or HR) of the Northern Territory Planning Scheme;
- (c) Copies of the Exceptional Development Permit and the Reasons for the Decision are available from the Offices of the Department Lands and Planning, Ground Floor, 38 Cavenagh Street, Darwin.

Dated 19th January, 2011.

G. F. McCARTHY
Minister for
Lands and Planning

8/7

Oaths, Affidavits and Declarations Act 2010

COMMENCEMENT NOTICE

I, THOMAS IAN PAULING, Administrator of the Northern Territory of Australia, under section 2 of the *Oaths, Affidavits and Declarations Act 2010*, fix 1 March 2011 as the day on which that *Act* (No. 39 of 2010) commences.

Dated 4th February, 2011.

T. I. PAULING
Administrator

9/7

Planning Act

**NOTICE OF EXHIBITION OF PROPOSAL
TO AMEND NT PLANNING SCHEME
PA2010/1446**

I, DAVID MALONE, delegate for the Minister for Lands and Planning give notice under section 17 of the *Planning Act* of the following:

- (a) a proposal to amend the NT Planning Scheme, numbered PA2010/1446 as referred to in (e), is to be exhibited under Division 3 of Part 2 of the *Act*;
- (b) the amendment is to be exhibited at the following location: Offices of the Department of Lands and Planning, Level 1, Alice Plaza, 36 Todd Mall, Alice Springs
- (c) the period of exhibition is for 28 days, commencing upon first newspaper publication of the notice required by section 17(1);
- (d) written submissions in respect of this exhibition should be made to:
Peter Somerville
Strategic Lands Planning
Department of Lands and Planning
PO Box 2130
ALICE SPRINGS NT 0871
Fax: (08) 8951 9222 or
Email: planning@nt.gov.au
- (e) the proposed amendment is to the NT Planning Scheme, to rezone Lot 7601, Town of Alice Springs (10 Gnoilya Street, Suburb of The Gap) from SD (Single Dwelling) to MD (Multiple Dwelling) for the purpose of facilitating the development of multiple dwellings.

Dated 4th February, 2011.

D. MALONE
Delegate for the
Minister for
Lands and Planning

10/7

Police Administration Act

SALE OF GOODS

Notice is hereby given that pursuant to Section 166 of the *Police Administration Act*, the following property as shown on the attached schedule has been in the possession of the Officer in Charge, Police Station, Tennant Creek, for a period in excess of 3 months and this property will be sold or otherwise disposed of in a manner as determined by the Commissioner of Police, if after twenty eight (28) days from the publication of this notice the property remains unclaimed.

Dated 10th February, 2011.

M. ROWE
Superintendent
Tennant Creek Police Station

SCHEDULE

Exhibit/MPR Destruction

330667	Purple Quest Bike S/N AP3001224
331363	Green Malvern Star child's BMX bike
332665	Cream Child's mongoose bike
333714	Purple Mongoose BMX bike
335908	Tailgate from trailer S.A. Rego S775 TBD

11/7

Corrigendum

There was an error in the planning notices referring to Amendment No. 162 and Amendment No. 163 to the NT Planning Scheme in Northern Territory Government *Gazette* No. G4 dated 26 January 2011 as the maps were incorrect.

Planning Act

**NOTICE OF MAKING OF AMENDMENT TO NT PLANNING SCHEME AMENDMENT No. 162
DARWIN LOCALITY**

I, GERALD FRANCIS McCARTHY, the Minister for Lands and Planning, under section 28(1) of the *Planning Act*, give notice that

- (a) I have, under section 25 of the *Act*, amended the NT Planning Scheme by rezoning Lot 1310 Town of Nightcliff (38 Ryland Road, Millner) from Zone SD (Single Dwelling Residential) to Zone SD34 (Specific Use Zone Darwin no. 34)
- (b) copies of the amendment, Amendment No 162, are available from the Offices of the Department of Lands and Planning, Ground Floor, 38 Cavenagh Street, Darwin.

Dated 10th January, 2011.

G. F. McCARTHY
Minister for
Lands and Planning

SCHEDULE

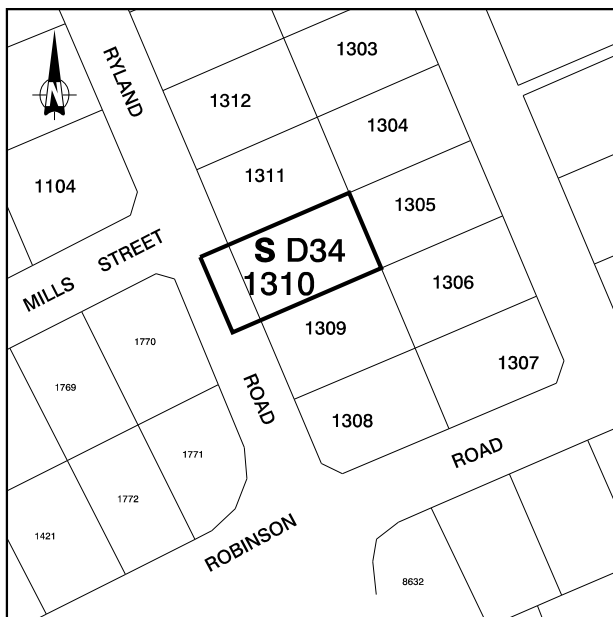

12/7

Corrigendum

There was an error in the planning notices referring to Amendment No. 162 and Amendment No. 163 to the NT Planning Scheme in Northern Territory Government *Gazette* No. G4 dated 26 January 2011 as the maps were incorrect.

Planning Act

**NOTICE OF MAKING OF AMENDMENT TO NT PLANNING SCHEME AMENDMENT No. 163
DARWIN LOCALITY**

I, GERALD FRANCIS McCARTHY, the Minister for Lands and Planning, under section 28(1) of the *Planning Act*, give notice that

- (a) I have, under section 25 of the *Act*, amended the NT Planning Scheme by rezoning Lot 7162 Town of Nightcliff (42 Marrakai Street, Tiwi) from Zone SD (Single Dwelling Residential) to Zone SD35 (Specific Use Zone Darwin no. 35)
- (b) copies of the amendment, Amendment No 163, are available from the Offices of the Department of Lands and Planning, Ground Floor, 38 Cavenagh Street, Darwin.

Dated 10th January, 2011.

G. F. McCARTHY
Minister for
Lands and Planning

SCHEDULE

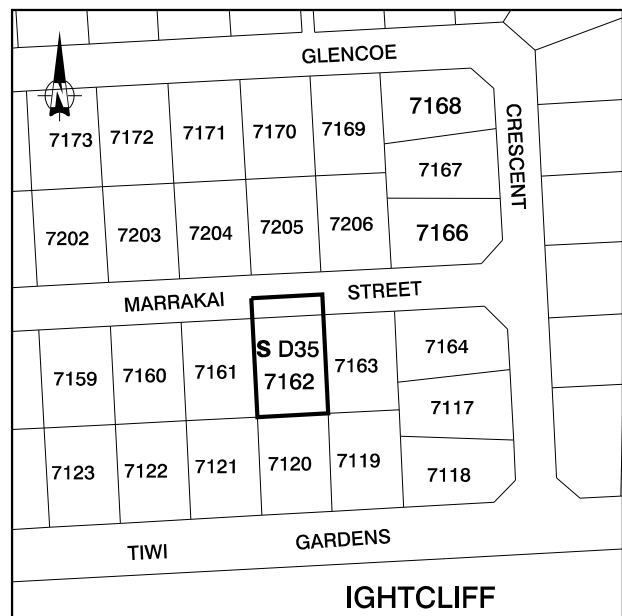

13/7

Control of Roads Act

TEMPORARY ROAD RESTRICTIONS

I, PHIL HARRIS, Regional Director Katherine, as delegate of the Minister for Transport and Infrastructure, being satisfied saturated pavement may make the road or part of the road specified in column 1 of the Schedule subject to deterioration by the passage of vehicles, pursuant to section 11A(3)(a) and (5) of the *Control of Roads Act*, give notice of the following decisions:

- (a) pursuant to section 11A(1)(b) of the *Act*, use of the road or part of the road is restricted to vehicles
 - (i) the mass of each of which does not exceed the mass specified in column 2 of the Schedule; or
 - (ii) the mass of each of which does not exceed the percentage of the mass limit for the type of axle or axle group (other than a steer axle) specified in column 3 of the Schedule and the total number of axles of which does not exceed the number specified in that column;

(b) pursuant to section 11A(1)(d) of the *Act*, the restrictions on the use or manner of use specified in column 4 of the Schedule are imposed,

from 10.00, Tuesday, 8 February 2011.

For this notice, "GCM" or an expression relating the specifications for a vehicle has the same meaning as it has under the Motor Vehicle (Standards) Regulations; except that "GVM" has the same meaning as it has under the Australian Road Rules.

Dated 8th February, 2011.

P. HARRIS
Regional Director
Katherine

SCHEDULE

Column 1 Road	Column 2 Mass	Column 3 Percentage mass limit and axles	Column 4 Restrictions
Buchanan Highway	Maximum GVM 4.5 tonne, light vehicles only	N/A	N/A

14/7

Control of Roads Act

TEMPORARY ROAD RESTRICTIONS

I, PHIL HARRIS, Regional Director Katherine, as delegate of the Minister for Transport and Infrastructure, being satisfied saturated pavement may make the road or part of the road specified in column 1 of the Schedule subject to deterioration by the passage of vehicles, pursuant to section 11A(3)(a) and (5) of the *Control of Roads Act*, give notice of the following decisions:

- (a) pursuant to section 11A(1)(b) of the *Act*, use of the road or part of the road is restricted to vehicles
- (i) the mass of each of which does not exceed the mass specified in column 2 of the Schedule; or
 - (ii) the mass of each of which does not exceed the percentage of the mass limit for the type of axle or axle group (other than a steer axle) specified in column 3 of the Schedule and the total number of axles of which does not exceed the number specified in that column;

(b) pursuant to section 11A(1)(d) of the *Act*, the restrictions on the use or manner of use specified in column 4 of the Schedule are imposed,

from 10.00, Tuesday, 8 February 2011.

For this notice, "GCM" or an expression relating the specifications for a vehicle has the same meaning as it has under the Motor Vehicle (Standards) Regulations; except that "GVM" has the same meaning as it has under the Australian Road Rules.

Dated 8th February, 2011.

P. HARRIS
Regional Director
Katherine

SCHEDULE

Column 1 Road	Column 2 Mass	Column 3 Percentage mass limit and axles	Column 4 Restrictions
Lajamanu Road	Maximum GVM 4.5 tonne, light vehicles only	N/A	N/A

15/7

Control of Roads Act

TEMPORARY ROAD RESTRICTIONS

I, PHIL HARRIS, Regional Director Katherine, as delegate of the Minister for Transport and Infrastructure, being satisfied saturated pavement may make the road or part of the road specified in column 1 of the Schedule subject to deterioration by the passage of vehicles, pursuant to section 11A(3)(a) and (5) of the *Control of Roads Act*, give notice of the following decisions:

- (a) pursuant to section 11A(1)(b) of the *Act*, use of the road or part of the road is restricted to vehicles
- (i) the mass of each of which does not exceed the mass specified in column 2 of the Schedule; or
 - (ii) the mass of each of which does not exceed the percentage of the mass limit for the type of axle or axle group (other than a steer axle) specified in column 3 of the Schedule and the total number of axles of which does not exceed the number specified in that column;
- (b) pursuant to section 11A(1)(d) of the *Act*, the restrictions on the use or manner of use specified in column 4 of the Schedule are imposed,

from 10.00, Tuesday, 8 February 2011.

For this notice, "GCM" or an expression relating the specifications for a vehicle has the same meaning as it has under the Motor Vehicle (Standards) Regulations; except that "GVM" has the same meaning as it has under the Australian Road Rules.

Dated 8th February, 2011.

P. HARRIS
Regional Director
Katherine

SCHEDULE

Column 1 Road	Column 2 Mass	Column 3 Percentage mass limit and axles	Column 4 Restrictions
Edith Farms Road	Maximum GVM 4.5 tonne, light vehicles only	N/A	N/A

16/7

Control of Roads Act

TEMPORARY ROAD RESTRICTIONS

I, PHIL HARRIS, Regional Director Katherine, as delegate of the Minister for Transport and Infrastructure, being satisfied saturated pavement may make the road or part of the road

specified in column 1 of the Schedule subject to deterioration by the passage of vehicles, pursuant to section 11A(3)(a) and (5) of the *Control of Roads Act*, give notice of the following decisions:

- (a) pursuant to section 11A(1)(b) of the *Act*, use of the road or part of the road is restricted to vehicles
 - (i) the mass of each of which does not exceed the mass specified in column 2 of the Schedule; or
 - (ii) the mass of each of which does not exceed the percentage of the mass limit for the type of axle or axle group (other than a steer axle) specified in column 3 of the Schedule and the total number of axles of which does not exceed the number specified in that column;
- (b) pursuant to section 11A(1)(d) of the *Act*, the restrictions on the use or manner of use specified in column 4 of the Schedule are imposed,

from 10.00, Tuesday, 8 February 2011.

For this notice, "GCM" or an expression relating to the specifications for a vehicle has the same meaning as it has under the Motor Vehicle (Standards) Regulations; except that "GVM" has the same meaning as it has under the Australian Road Rules.

Dated 8th February, 2011.

P. HARRIS
Regional Director
Katherine

SCHEDULE

Column 1 Road	Column 2 Mass	Column 3 Percentage mass limit and axles	Column 4 Restrictions
Beasley Road	Maximum GVM 4.5 tonne, light vehicles only	N/A	N/A

17/7

Control of Roads Act

TEMPORARY ROAD RESTRICTIONS

I, PETER TOLL, Project Director Civil Darwin, as delegate of the Minister for Transport and Infrastructure, being satisfied saturated pavement may make the road or part of the road specified in column 1 of the Schedule subject to deterioration by the passage of vehicles, pursuant to section 11A(3)(a) and (5) of the *Control of Roads Act*, give notice of the following decisions:

- (a) pursuant to section 11A(1)(b) of the *Act*, use of the road or part of the road is restricted to vehicles
 - (i) the mass of each of which does not exceed the mass specified in column 2 of the Schedule; or
 - (ii) the mass of each of which does not exceed the percentage of the mass limit for the type of axle or axle group (other than a steer axle) specified in column 3 of the Schedule and the total number of axles of which does not exceed the number specified in that column;
- (b) pursuant to section 11A(1)(d) of the *Act*, the restrictions on the use or manner of use specified in column 4 of the Schedule are imposed,

from 7.00pm, Wednesday, 9 February, 2011.

For this notice, "GCM" or an expression relating to the specifications for a vehicle has the same meaning as it has under the Motor Vehicle (Standards) Regulations; except that "GVM" has the same meaning as it has under the Australian Road Rules.

Dated 9th February, 2011.

P. TOLL
Project Director
Civil Darwin

SCHEDULE

Column 1 Road	Column 2 Mass	Column 3 Percentage mass limit and axles	Column 4 Restrictions
Point Stuart Road between Wildman River turn off and End of Road	N/A	Maximum GVM 8 Tonne	N/A

18/7

Control of Roads Act

REVOCATION OF TEMPORARY ROAD RESTRICTIONS

I, PETER TOLL, Project Director Civil Darwin, as delegate of the Minister for Transport and Infrastructure, being satisfied the road or part of the road specified in column one of the Schedule, the use of which has been restricted

- (a) to vehicles the mass of each of which does not exceed the mass specified in column 2 or 3 of the Schedule; and
- (b) in the manner specified in column 4,

is no longer subject to deterioration by the passage of vehicles, pursuant to section 11A(4) and (5) of the *Control of Roads Act*, give notice of revocation of the decision to impose the restrictions from 4.00pm, Tuesday, 8 February 2011.

Dated 8th February, 2011.

P. TOLL
Project Director
Civil Darwin

SCHEDULE

Column 1 Road	Column 2 Mass	Column 3 Percentage mass limit and axles	Column 4 Restrictions
Point Stuart Road between Wildman River Turn Off and End of Road	N/A	100% Legal Limits, Maximum 13 Axles, empty travel permitted	N/A

"Pursuant to s11A(4) of the *Control of Roads Act*, signage removal was authorised on *4.00pm, Tuesday 8 February 2011."

19/7

Control of Roads Act**REVOCATION OF TEMPORARY ROAD RESTRICTIONS**

I, PETER TOLL, Project Director Civil Darwin, as delegate of the Minister for Transport and Infrastructure, being satisfied the road or part of the road specified in column one of the Schedule, the use of which has been restricted

- (a) to vehicles the mass of each of which does not exceed the mass specified in column 2 or 3 of the Schedule; and
(b) in the manner specified in column 4,

is no longer subject to deterioration by the passage of vehicles, pursuant to section 11A(4) and (5) of the *Control of Roads Act*, give notice of revocation of the decision to impose the restrictions from 10.00am, Wednesday 9 February 2011.

Dated 9th February, 2011.

P. TOLL
Project Director
Civil Darwin

SCHEDULE

Column 1 Road	Column 2 Mass	Column 3 Percentage mass limit and axles	Column 4 Restrictions
Oolloo Road between end of seal and end of road	N/A	80% Axle Group Limit, Maximum 13 Axles, empty travel permitted	N/A

“Pursuant to s11A(4) of the *Control of Roads Act*, signage removal was authorised on *10.00am, Wednesday 9 February 2011.”

20/7

Control of Roads Act**TEMPORARY ROAD RESTRICTIONS**

I, PETER TOLL, Project Director Civil Darwin, as delegate of the Minister for Transport and Infrastructure, being satisfied saturated pavement may make the road or part of the road specified in column 1 of the Schedule subject to deterioration by the passage of vehicles, pursuant to section 11A(3)(a) and (5) of the *Control of Roads Act*, give notice of the following decisions:

- (a) pursuant to section 11A(1)(b) of the *Act*, use of the road or part of the road is restricted to vehicles
- the mass of each of which does not exceed the mass specified in column 2 of the Schedule; or
 - the mass of each of which does not exceed the percentage of the mass limit for the type of axle or axle group (other than a steer axle) specified in column 3 of the Schedule and the total number of axles of which does not exceed the number specified in that column;
- (b) pursuant to section 11A(1)(d) of the *Act*, the restrictions on the use or manner of use specified in column 4 of the Schedule are imposed,

from 10.00am, Wednesday 9 February 2011.

For this notice, “GCM” or an expression relating the specifications for a vehicle has the same meaning as it has under the Motor Vehicle (Standards) Regulations; except that “GVM” has the same meaning as it has under the Australian Road Rules.

Dated 9th February, 2011.

P. TOLL
Project Director
Civil Darwin

SCHEDULE

Column 1 Road	Column 2 Mass	Column 3 Percentage mass limit and axles	Column 4 Restrictions
Oolloo Road from the end of the seal to the end of road	N/A	Maximum GVM 8 Tonne	N/A

21/7

Control of Roads Act**TEMPORARY ROAD RESTRICTIONS**

I, PETER TOLL, Project Director Civil Darwin, as delegate of the Minister for Transport and Infrastructure, being satisfied saturated pavement may make the road or part of the road specified in column 1 of the Schedule subject to deterioration by the passage of vehicles, pursuant to section 11A(3)(a) and (5) of the *Control of Roads Act*, give notice of the following decisions:

- (a) pursuant to section 11A(1)(b) of the *Act*, use of the road or part of the road is restricted to vehicles
- the mass of each of which does not exceed the mass specified in column 2 of the Schedule; or
 - the mass of each of which does not exceed the percentage of the mass limit for the type of axle or axle group (other than a steer axle) specified in column 3 of the Schedule and the total number of axles of which does not exceed the number specified in that column;
- (b) pursuant to section 11A(1)(d) of the *Act*, the restrictions on the use or manner of use specified in column 4 of the Schedule are imposed,

from 10.00am, Wednesday 9 February 2011.

For this notice, “GCM” or an expression relating the specifications for a vehicle has the same meaning as it has under the Motor Vehicle (Standards) Regulations; except that “GVM” has the same meaning as it has under the Australian Road Rules.

Dated 9th February, 2011.

P. TOLL
Project Director
Civil Darwin

SCHEDULE

Column 1 Road	Column 2 Mass	Column 3 Percentage mass limit and axles	Column 4 Restrictions
Fleming Road	N/A	Maximum GVM 8 Tonne	N/A

22/7

Control of Roads Act

REVOCATION OF TEMPORARY ROAD RESTRICTIONS

I, PETER TOLL, Project Director Civil Darwin, as delegate of the Minister for Transport and Infrastructure, being satisfied the road or part of the road specified in column one of the Schedule, the use of which has been restricted

- (a) to vehicles the mass of each of which does not exceed the mass specified in column 2 or 3 of the Schedule; and
- (b) in the manner specified in column 4,

is no longer subject to deterioration by the passage of vehicles, pursuant to section 11A(4) and (5) of the *Control of Roads Act*, give notice of revocation of the decision to impose the restrictions from 10.00am, Wednesday 9 February 2011.

Dated 9th February, 2011.

P. TOLL
Project Director
Civil Darwin

SCHEDULE

Column 1 Road	Column 2 Mass	Column 3 Percentage mass limit and axles	Column 4 Restrictions
Fleming Road	N/A	80% Axle Group Limit, Maximum 13 Axles, empty travel permitted	N/A

“Pursuant to s11A(4) of the *Control of Roads Act*, signage removal was authorised on *10.00am, Wednesday 9 February 2011.”

23/7

Control of Roads Act

TEMPORARY ROAD RESTRICTIONS

I, PHIL HARRIS, Regional Director Katherine, as delegate of the Minister for Transport and Infrastructure, being satisfied saturated pavement may make the road or part of the road specified in column 1 of the Schedule subject to deterioration by the passage of vehicles, pursuant to section 11A(3)(a) and (5) of the *Control of Roads Act*, give notice of the following decisions:

- (a) pursuant to section 11A(1)(b) of the *Act*, use of the road or part of the road is restricted to vehicles
 - (i) the mass of each of which does not exceed the mass specified in column 2 of the Schedule; or
 - (ii) the mass of each of which does not exceed the percentage of the mass limit for the type of axle or axle group (other than a steer axle) specified in column 3 of the Schedule and the total number of axles of which does not exceed the number specified in that column;
- (b) pursuant to section 11A(1)(d) of the *Act*, the restrictions on the use or manner of use specified in column 4 of the Schedule are imposed,

from 1.30pm, Wednesday 9 February 2011.
For this notice, “GCM” or an expression relating the specifications for a vehicle has the same meaning as it has under the Motor Vehicle (Standards) Regulations; except that “GVM” has the same meaning as it has under the Australian Road Rules.

Dated 9th February, 2011.

P. HARRIS
Regional Director
Katherine

SCHEDULE

Column 1 Road	Column 2 Mass	Column 3 Percentage mass limit and axles	Column 4 Restrictions
Lajamanu Road	N/A	80% Axle Group Limit, Maximum 13 Axles, empty travel permitted	N/A

24/7

Control of Roads Act

REVOCATION OF TEMPORARY ROAD RESTRICTIONS

I, PHIL HARRIS, Regional Director Katherine, as delegate of the Minister for Transport and Infrastructure, being satisfied the road or part of the road specified in column one of the Schedule, the use of which has been restricted

- (a) to vehicles the mass of each of which does not exceed the mass specified in column 2 or 3 of the Schedule; and
- (b) in the manner specified in column 4,

is no longer subject to deterioration by the passage of vehicles, pursuant to section 11A(4) and (5) of the *Control of Roads Act*, give notice of revocation of the decision to impose the restrictions from 1.30pm, Wednesday 9 February 2011.

Dated 9th February, 2011.

P. HARRIS
Regional Director
Katherine

SCHEDULE

Column 1 Road	Column 2 Mass	Column 3 Percentage mass limit and axles	Column 4 Restrictions
Lajamanu Road	Maximum GVM 4.5 tonne, light vehicles only	N/A	N/A

“Pursuant to s11A(4) of the *Control of Roads Act*, signage removal was authorised on *1.30pm, Wednesday 9 February 2011.”

25/7

Control of Roads Act

TEMPORARY ROAD RESTRICTIONS

I, PETER TOLL, Project Director Civil Darwin, as delegate of the Minister for Transport and Infrastructure, being satisfied saturated pavement may make the road or part of the road specified in column 1 of the Schedule subject to deterioration by the passage of vehicles, pursuant to section 11A(3)(a) and (5) of the *Control of Roads Act*, give notice of the following decisions:

- (a) pursuant to section 11A(1)(b) of the *Act*, use of the road or part of the road is restricted to vehicles
 - (i) the mass of each of which does not exceed the mass specified in column 2 of the Schedule; or
 - (ii) the mass of each of which does not exceed the percentage of the mass limit for the type of axle or axle group (other than a steer axle) specified in column 3 of the Schedule and the total number of axles of which does not exceed the number specified in that column;
- (b) pursuant to section 11A(1)(d) of the *Act*, the restrictions on the use or manner of use specified in column 4 of the Schedule are imposed,

from 3.30pm, Wednesday 9 February 2011.

For this notice, "GCM" or an expression relating the specifications for a vehicle has the same meaning as it has under the Motor Vehicle (Standards) Regulations; except that "GVM" has the same meaning as it has under the Australian Road Rules.

Dated 9th February, 2011.

P. TOLL
Project Director
Civil Darwin

SCHEDULE

Column 1 Road	Column 2 Mass	Column 3 Percentage mass limit and axles	Column 4 Restrictions
Marindja Road between Litchfield Park Road Intersection and Labelle Homestead Access	N/A	100% Legal Limits, Maximum 13 Axles, empty travel permitted	N/A

26/7

Control of Roads Act

REVOCATION OF TEMPORARY ROAD RESTRICTIONS

I, PETER TOLL, Project Director Civil Darwin, as delegate of the Minister for Transport and Infrastructure, being satisfied the road or part of the road specified in column one of the Schedule, the use of which has been restricted

- (a) to vehicles the mass of each of which does not exceed the mass specified in column 2 or 3 of the Schedule; and
- (b) in the manner specified in column 4,

is no longer subject to deterioration by the passage of vehicles, pursuant to section 11A(4) and (5) of the *Control of Roads Act*, give notice of revocation of the decision to impose the restrictions from 3.30pm, Wednesday 9 February 2011.

Dated 9th February, 2011.

P. TOLL
Project Director
Civil Darwin

SCHEDULE

Column 1 Road	Column 2 Mass	Column 3 Percentage mass limit and axles	Column 4 Restrictions
Marindja Road between Litchfield Park Road Intersection and Labelle Homestead Access	Maximum GVM 4.5 tonne, light vehicles only	N/A	N/A

"Pursuant to s11A(4) of the *Control of Roads Act*, signage removal was authorised on *3.30pm, Wednesday 9 February 2011."

27/7

Control of Roads Act

REVOCATION OF TEMPORARY ROAD RESTRICTIONS

I, HENRY SZCZYPIORSKI, Regional Director Alice Springs, as delegate of the Minister for Transport and Infrastructure, being satisfied the road or part of the road specified in column one of the Schedule, the use of which has been restricted

- (a) to vehicles the mass of each of which does not exceed the mass specified in column 2 or 3 of the Schedule; and
- (b) in the manner specified in column 4,

is no longer subject to deterioration by the passage of vehicles, pursuant to section 11A(4) and (5) of the *Control of Roads Act*, give notice of revocation of the decision to impose the restrictions from 12.15pm, Monday 7 February 2011.

Dated 7th February, 2011.

H. SZCZYPIORSKI
Regional Director
Alice Springs

SCHEDULE

Column 1 Road	Column 2 Mass	Column 3 Percentage mass limit and axles	Column 4 Restrictions
Tanami Road between Tilmouth Well and Yuendumu	Maximum GVM 4.5 tonne, light vehicles only	N/A	N/A

"Pursuant to s11A(4) of the *Control of Roads Act*, signage removal was authorised on *12.15pm, Monday 7 February 2011."

28/7

Planning Act

NOTICE OF MAKING OF AMENDMENT TO NT PLANNING SCHEME AMENDMENT No. 172 LITCHFIELD LOCALITY

I, GERALD FRANCIS McCARTHY, the Minister for Lands and Planning, under Section 28(1) of the *Planning Act*, give notice that

- (a) I have, under section 25 of the *Act*, amended the NT Planning Scheme by rezoning part Section 4225 Hundred of Bagot (498 Taylor Road, Holtze) from Zone R (Rural) to Zone CP (Community Purposes) and Zone U (Utilities) and part Portion 2820 Hundred of Bagot (325 Howard Springs Road, Howard Springs) from Zone RL (Rural Living) to Zone U (Utilities), for the purposes of facilitating the development of a new Correctional Facility; and
- (b) copies of the amendment, (Amendment No 172), are available from the Offices of the Department of Lands and Planning, Ground Floor, 38 Cavenagh Street, Darwin.

Dated 4th February, 2011.

G. F. McCARTHY
Minister for
Lands and Planning

SCHEDULE

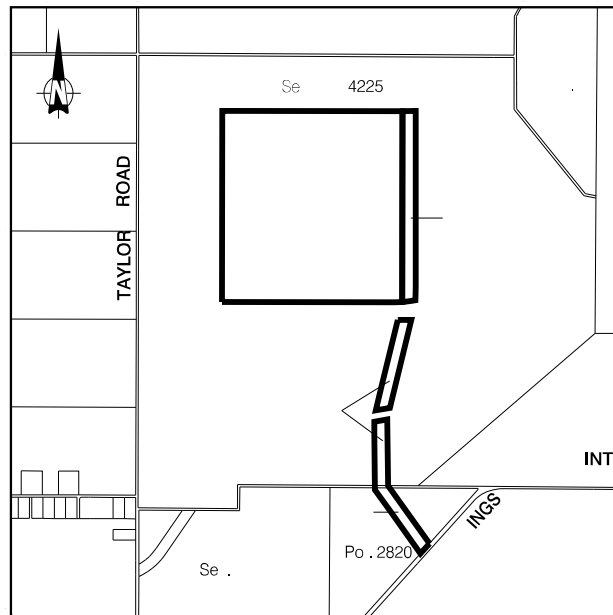

CONTRACTS AWARDED FOR VARIOUS DEPARTMENTS

Reference	Service or Material	Value	Contractor
		\$	
DEPARTMENT OF CONSTRUCTION AND INFRASTRUCTURE			
SK5022/11 T10 1857	Katherine Hospital Accommodation Units Replace Internal and External Switchboards Quotation	51 236 Public	Benash Maintenance Services, KATHERINE, NT
SD5241/11 T11 1024	Darwin Lee Point Artificial Reef Complex Deploy Box Culverts to the Reef Complex	199 793 Sole	Workboats Northern Australia, DARWIN, NT
SD5237/11 T11 1015	Palmerston Blain Electorate Office Security Upgrade to Reception Area	29 822 Quotation	Precision Joinery NT Pty Ltd, WINNELLIE, NT
SA5072/11 T11 1045	Alice Springs Region Arid Zone Research Institute (AZRI) Supply and Equip Reuse Irrigation Bore	28 362 Quotation	Belwarren Pty Ltd, ALICE SPRINGS, NT
SA5073/11 T10 2043	Alice Springs Region Ntaria School Landscape Works	134 354 Public Quotation	Patrick Homes Pty Ltd, ALICE SPRINGS, NT
ST5022/11 T10 1768	Tennant Creek Region Alekareng School Design and Construct New Classroom, Covered Outdoor Learning Area (COLA) and Ablutions Building the Education Revolution (BER) Primary Schools for the 21st Century (P21)	957 903 Public	Probuild (NT) Pty Ltd, ALICE SPRINGS, NT
SA5244/11 T10 2038	Darwin Public Transport Disability Discrimination Act (DDA) Compliant Bus Shelters	121 060 Public Quotation	NT Welders & Fabricators, WINNELLIE, NT
SD5243/11 T11 1042	Darwin Parap Qantas Hangar Electrical Emergency Lighting Upgrade	23 430 Quotation	Custom AV, WINNELLIE, NT
ST5023/11 T11 1047	Tennant Creek DCI Construction Office Lot 1238 Leichhardt Street Office Renovations	35 829 Quotation	Alan Scott Builder, TENNANT CREEK, NT
DEPARTMENT OF EDUCATION AND TRAINING			
D10 0295	All Centres Supply and Installation of Grid Connected PV Solar (Electric) Systems in NT Schools Period Panel Contract for a Period of 12 Months	1 161 000 Select (est.)	Delta Electrics NT Pty Ltd, T/as Delta Electrics, WINNELLIE, NT PF & SM Shelley, T/as PSE Communication and Electrical, WINNELLIE, NT Ogden Electrical Pty Ltd, T/as Ogden Power, ALICE SPRINGS, NT
DEPARTMENT OF HEALTH AND COMMUNITY SERVICES			
07 0928	Alice Springs Supply and Delivery of Rigid Cystoscope with Accessories	35 311 Quotation	Olympus, MOUNT WAVERLEY, VIC
DEPARTMENT OF JUSTICE			
11 0066	Alice Springs Correctional Centre Juvenile Justice Facility Supply and Install Security Fencing	42 305 Quotation	Davrol Rural Management Pty Ltd, T/as Hardy Fencing, ALICE SPRINGS, NT
1744	Expert Witness Services Stage 41	6 356 Exemption Estimate	Prof Stuart Littlejohn, ENGLAND, UK
1744	Expert Witness Services Stage 42	4 769 Exemption Estimate	Prof Stuart Littlejohn, ENGLAND, UK
1755	Expert Witness Services Stage 40	3 178 Exemption Estimate	CAPCIS Ltd, MANCHESTER, UK

Reference	Service or Material	Value \$	Contractor
1755	Expert Witness Services Stage 39	4 769 Exemption Estimate	CAPCIS Ltd, MANCHESTER, UK
1783	Legal Services Stage 36	49 500 Exemption Estimate	Ian Bailey SC, SYDNEY, NSW
1903	Expert Witness Services Stage 21	38 000 Exemption Estimate	Arup, MELBOURNE, VIC
2335	Expert Witness Services Stage 22	93 500 Exemption Estimate	Arup, MELBOURNE, VIC
2217	Expert Witness Services Stage 30	33 000 Exemption	BCA Engineers Pty Ltd, ADELAIDE, SA
2431	Expert Witness Services Stage 1	82 500 Exemption Estimate	GHD Management Engineering QLD, TOWNSVILLE, QLD
DEPARTMENT OF LANDS AND PLANNING			
11 0035	Renewal of Support and Maintenance Services for ERDAS GIS Applications for a Period of 12 Months	37 768 Quotation (est.)	ERDAS Inc, WEST LEEDERVILLE, WA
11 0036	Darwin Renewal of Support and Maintenance Services for VMware for a Period of 15 Months	16 096 Quotation (est.)	Area9 Pty Ltd, WINNELLIE, NT
D11 0018	Darwin Renewal of Support Maintenance Services for Oracle for a Period of 12 Months	216 521 Exempt (est.)	Oracle, SYDNEY, NSW
DEPARTMENT OF RESOURCES			
Q10 0618	All Centres Panel Contract for the Hire of Rotary Wing Aircraft for a Period of 36 Months	195 000 Public Quotation (est.)	North Australian Helicopters Pty Ltd, KATHERINE, NT Jayrow Helicopters Pty Ltd, CASUARINA, NT Greenlip Enterprises Pty Ltd, T/as Airborne Solutions, DARWIN, NT
RFQME 0076	Darwin Supply and Delivery of Crown Walkie Stacker	29 975 Quotation	Crown Equipment Pty Ltd, WINNELLIE, NT
LAND DEVELOPMENT CORPORATION			
10 0269	Palmerston Bellamack Provision of Body Corporate Management Services for Bellamack Gardens	15 500 Quotation	Whittles, DARWIN, NT
NORTHERN TERRITORY POLICE, FIRE AND EMERGENCY SERVICES			
D10 0493	Darwin Supply and Delivery of Photographic Consumables for a Period of 36 Months	54 772 Public (est.)	FUJIFILM Australia Pty Ltd, BROOKVALE, NSW
POWER AND WATER			
PWC10 165	Darwin Channel Island Power Station Upgrade and Training for Permit Administration Software (PAS)	78 300 Exempt	Sage Computer Support Pty Ltd, T/as Sage Technology, MORWELL, VIC
PPD01550 10	Darwin Ben Hammond Complex Period Contract for the Supply and Delivery of Protection Relays for a Period of 24 Months	1 300 000 Public (est.)	Power Line Supplies NT Pty Ltd, BERRIMAH, NT AREVA T&D Australia Ltd, HOMEBUSH STH, NSW

Reference	Service or Material	Value \$	Contractor
			Reinhausen (Australia) Pty Ltd, ROCKDALE, NSW
			Delta Electrics NT Pty Ltd, T/as Delta Electrics, WINNELLIE, NT
			Relay Monitoring Systems Pty Ltd, HUNTINGDALE, VIC
			Enerco Pty Ltd, NARRABEEN, NSW
			Dewar Electronics Pty Limited, RINGWOOD EAST, VIC
			CSE Uniserve Pty Ltd, EAGLE FARM, QLD
			Schweitzer Engineering Laboratories Pty Limited, or Sel Pty Ltd, THOMASTOWN, VIC
PWC10 208	Darwin Supply, Delivery and Installation of a Dehumidifier System at Manton ZSS	166 100 Public Quotation	Total Event Services, DARWIN, NT
TOURISM NT			
10 1168	Darwin Provision of Public Relations Services New 7 Wonders of Nature Uluru	47 360 Quotation	Zing, SURRY HILLS, NSW

NORTHERN TERRITORY GOVERNMENT PRINTING OFFICE
GENERAL GAZETTE PUBLICATIONS FOR 2011

Gazette Number	Publication Date	Closing Date
G1	5 January	30 December
G2	12 January	5 January
G3	19 January	12 January
G4	26 January	19 January
G5	2 February	26 January
G6	9 February	2 February
G7	16 February	9 February
G8	23 February	16 February
G9	2 March	23 February
G10	9 March	2 March
G11	16 March	9 March
G12	23 March	16 March
G13	30 March	23 March
G14	6 April	30 March
G15	13 April	6 April
G16	20 April	13 April
G17	27 April	20 April
G18	4 May	27 April
G19	11 May	4 May
G20	18 May	11 May
G21	25 May	18 May
G22	1 June	25 May
G23	8 June	1 June
G24	15 June	8 June
G25	22 June	15 June
G26	29 June	22 June
G27	6 July	29 June
G28	13 July	6 July
G29	20 July	13 July
G30	27 July	20 July
G31	3 August	27 July
G32	10 August	3 August
G33	17 August	10 August
G34	24 August	17 August
G35	31 August	24 August
G36	7 September	31 August
G37	14 September	7 September
G38	21 September	14 September
G39	28 September	21 September
G40	5 October	28 September
G41	12 October	5 October
G42	19 October	12 October
G43	26 October	19 October
G44	2 November	26 October
G45	9 November	2 November
G46	16 November	9 November
G47	23 November	16 November
G48	30 November	23 November
G49	7 December	30 November
G50	14 December	7 December
G51	21 December	14 December

General *Gazette* publications for 2011 will be on **Wednesday's**, with the closing date for notices being the previous **Wednesday at 4.00pm.**

Notices not received by the closing time will be held over until the next issue.

All notices for publications must have a covering note with Telephone, Facsimile Number and any special requirements required.

Further information may be obtained from the **Gazette Officer** on:

Telephone: **8999 4005**
 Facsimile: **8999 4037**
 Email: **ray.ellen@nt.gov.au**
scott.sekulich@nt.gov.au

When Emailing notices they should be sent to the two above mail addresses also a faxed copy is needed for confirmation.

For all Subscription Enquiries:

Telephone: **8999 4031**
 Facsimile: **8999 4001**

NT PUBLIC HOLIDAYS 2011

3 January	New Years Day
26 January	Australia Day
22 April	Good Friday
23 April	Easter Saturday
25 April	Easter Monday
26 April	Anzac Day
2 May	May Day
13 June	Queen's Birthday
24 June	Borroloola Show Day
1 July	Alice Springs Show Day
8 July	Tennant Creek Show Day
15 July	Katherine Show Day
22 July	Darwin Show Day
1 August	Picnic Day
26 December	Christmas Day
27 December	Boxing Day