

Local Notice to Mariners

Barossa Project: Survey Operations for Gas Export Pipeline Dredge Area

To	Port Users	Location	Darwin Harbour
Date of issue	3 May 2024	Ref number	Local NtM 018 (T)

Notification

Port Users are advised that MV Warrigal is conducting the marine survey in Darwin harbour for Barossa GEP dredge area.																																			
Date of activity:	Start on 07 May 2024																																		
07:00 – 19:00	Daylight hours 07:00 – 19:00																																		
Location of activity:	Various Darwin Port areas around the Barossa Project trench area, between following coordinates (see chart in Annex).																																		
	<table border="1"><thead><tr><th></th><th>LAT</th><th>LONG</th></tr></thead><tbody><tr><td>A</td><td>12°23.30558' S</td><td>130°45.02411' E</td></tr><tr><td>B</td><td>12°27.37875' S</td><td>130°48.17391' E</td></tr><tr><td>C</td><td>12°31.41503' S</td><td>130°50.30505' E</td></tr><tr><td>D</td><td>12°31.41885' S</td><td>130°51.57980' E</td></tr><tr><td>E</td><td>12°31.76664' S</td><td>130°51.68757' E</td></tr><tr><td>F</td><td>12°31.98532' S</td><td>130°50.08767' E</td></tr><tr><td>G</td><td>12°28.48093' S</td><td>130°48.09087' E</td></tr><tr><td>H</td><td>12°23.86303' S</td><td>130°44.48108' E</td></tr><tr><td>I</td><td>12°20.31741' S</td><td>130°39.65024' E</td></tr><tr><td>J</td><td>12°19.47322' S</td><td>130°40.27983' E</td></tr></tbody></table>			LAT	LONG	A	12°23.30558' S	130°45.02411' E	B	12°27.37875' S	130°48.17391' E	C	12°31.41503' S	130°50.30505' E	D	12°31.41885' S	130°51.57980' E	E	12°31.76664' S	130°51.68757' E	F	12°31.98532' S	130°50.08767' E	G	12°28.48093' S	130°48.09087' E	H	12°23.86303' S	130°44.48108' E	I	12°20.31741' S	130°39.65024' E	J	12°19.47322' S	130°40.27983' E
	LAT	LONG																																	
A	12°23.30558' S	130°45.02411' E																																	
B	12°27.37875' S	130°48.17391' E																																	
C	12°31.41503' S	130°50.30505' E																																	
D	12°31.41885' S	130°51.57980' E																																	
E	12°31.76664' S	130°51.68757' E																																	
F	12°31.98532' S	130°50.08767' E																																	
G	12°28.48093' S	130°48.09087' E																																	
H	12°23.86303' S	130°44.48108' E																																	
I	12°20.31741' S	130°39.65024' E																																	
J	12°19.47322' S	130°40.27983' E																																	
Assets/ Vessels involved	Warrigal II, LOA of 16m, outfitted with multi beam equipment.																																		

Description of Activity:	DVO JV will commence survey operations in Darwin Harbour for their future dredging operations., the survey vessel Warrigal II , will be sailing in the different Port Areas to survey the seabed bathymetry of the project trenching area by multi beam equipment. The survey vessel will be free-sailing, without contact to the seabed, and will not be restricted in her manoeuvrability. The vessel will display relevant lights and shapes and follow collision avoidance regulations
Conducted by:	Warrigal II - DVO JV/Bhagwan
Communication : Radio	VHF Ch. 16 and Ch. 10
Mobile	Warrigal II – Vessel contacts <ul style="list-style-type: none"> - Master : +61 488 993 357 Warrigal II - Operations team contact details (Bhagwan Marine): <ul style="list-style-type: none"> - Lee FITCH : + 61 458 939 812 - Tynan BARTOLO : +61 499 939 080 DVO JV – Survey department contact details: <ul style="list-style-type: none"> - Maarten VAN DER SLOOT : +61 487 372 432 - Jawad AL AHMADIEH : +61 473 664 563
Additional information	
Cancel this notice on:	TBC - 2 November 2024 (tentative)

Capt. Anil Chadha

Regional Harbourmaster – Darwin

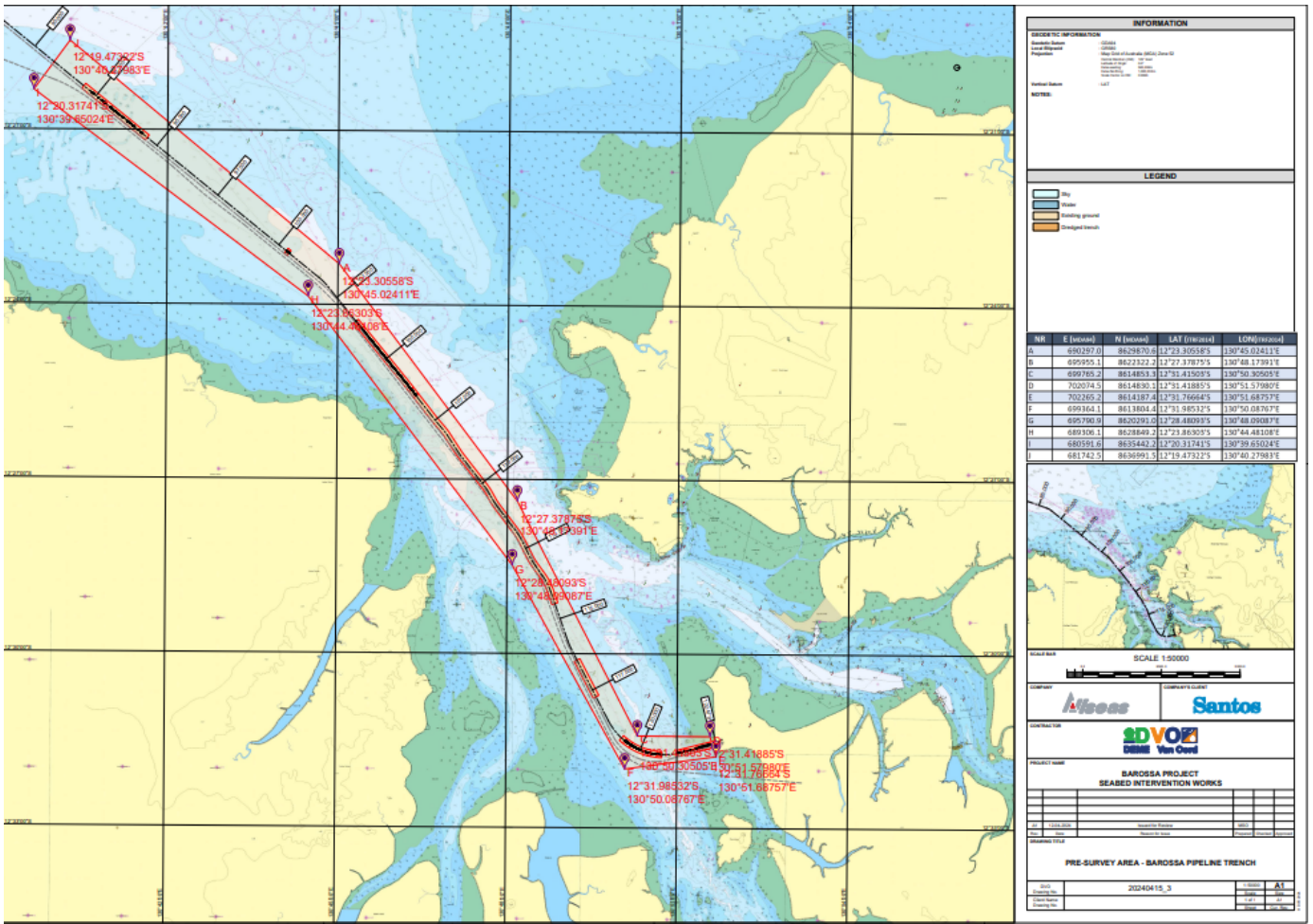

MV Warrigal

